



248 Railroad Drive
Elk River, MN 55330
Phone: 763-635-1170

Owner City of Elk River	Pipe Number P31	Upstream MH M64	Downstream MH M63	Date 30-Nov-2023			
Surveyor Andy and Tyler	Street Concord		City Elk River	Time 1:31 PM			
Size 8	Material PVC	Sewer Use Sanitary	Purpose Annual Review	Length 225.095 9	(TV'd) 216.6	Pre-Clean No Pre-Cleaning	Weather Dry

Comments

P31

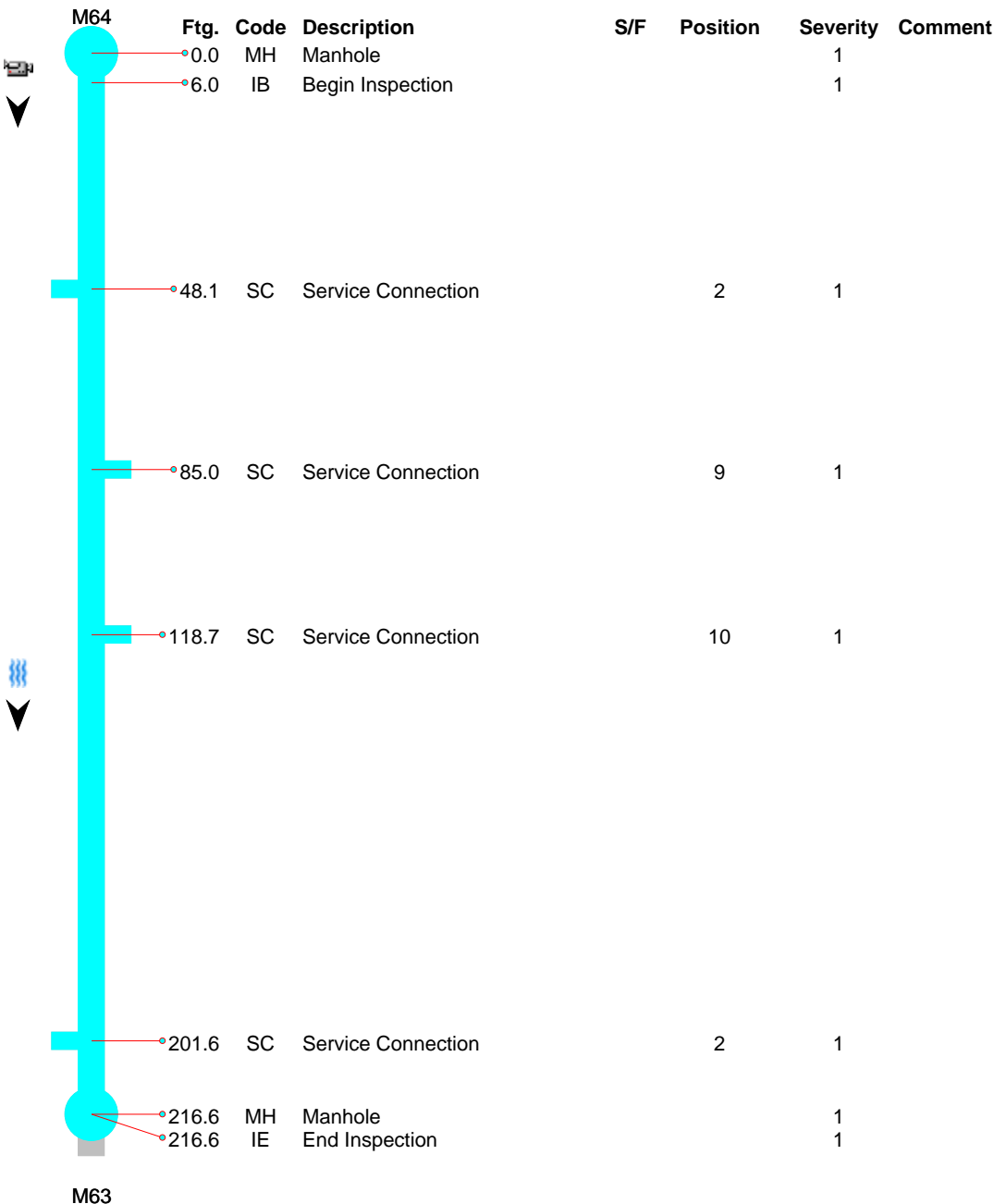



248 Railroad Drive
Elk River, MN 55330
Phone: 763-635-1170

Owner	Pipe Number	Upstream MH	Downstream MH	Date
City of Elk River	P31	M64	M63	30-Nov-2023
Surveyor	Street			City
Andy and Tyler	Concord			Elk River
Time	Size	Material	Sewer Use	Purpose
1:31 PM	8	PVC	Sanitary	Annual Review
				Length
				225.095
				9
				(TV'd)
				216.6
				Pre-Clean
				No Pre-Cleaning
				Weather
				Dry

Comments

P31



MH - Manhole @ 0.0 ft.



248 Railroad Drive
Elk River, MN 55330
Phone: 763-635-1170

Owner	Pipe Number	Upstream MH	Downstream MH	Date			
City of Elk River	P31	M64	M63	30-Nov-2023			
Surveyor	Street	City	Time				
Andy and Tyler	Concord	Elk River	1:31 PM				
Size	Material	Sewer Use	Purpose	Length	(TV'd)	Pre-Clean	Weather
8	PVC	Sanitary	Annual Review	225.095 9	216.6	No Pre-Cleaning	Dry

Comments

P31



IB - Begin Inspection @ 6.0 ft.



248 Railroad Drive
Elk River, MN 55330
Phone: 763-635-1170

Owner	Pipe Number	Upstream MH	Downstream MH	Date			
City of Elk River	P31	M64	M63	30-Nov-2023			
Surveyor	Street		City	Time			
Andy and Tyler	Concord		Elk River	1:31 PM			
Size	Material	Sewer Use	Purpose	Length	(TV'd)	Pre-Clean	Weather
8	PVC	Sanitary	Annual Review	225.095 9	216.6	No Pre-Cleaning	Dry

Comments

P31



SC - Service Connection @ 48.1 ft.



248 Railroad Drive
Elk River, MN 55330
Phone: 763-635-1170

Owner	Pipe Number	Upstream MH	Downstream MH	Date			
City of Elk River	P31	M64	M63	30-Nov-2023			
Surveyor	Street	City	Time				
Andy and Tyler	Concord	Elk River	1:31 PM				
Size	Material	Sewer Use	Purpose	Length	(TV'd)	Pre-Clean	Weather
8	PVC	Sanitary	Annual Review	225.095 9	216.6	No Pre-Cleaning	Dry

Comments

P31

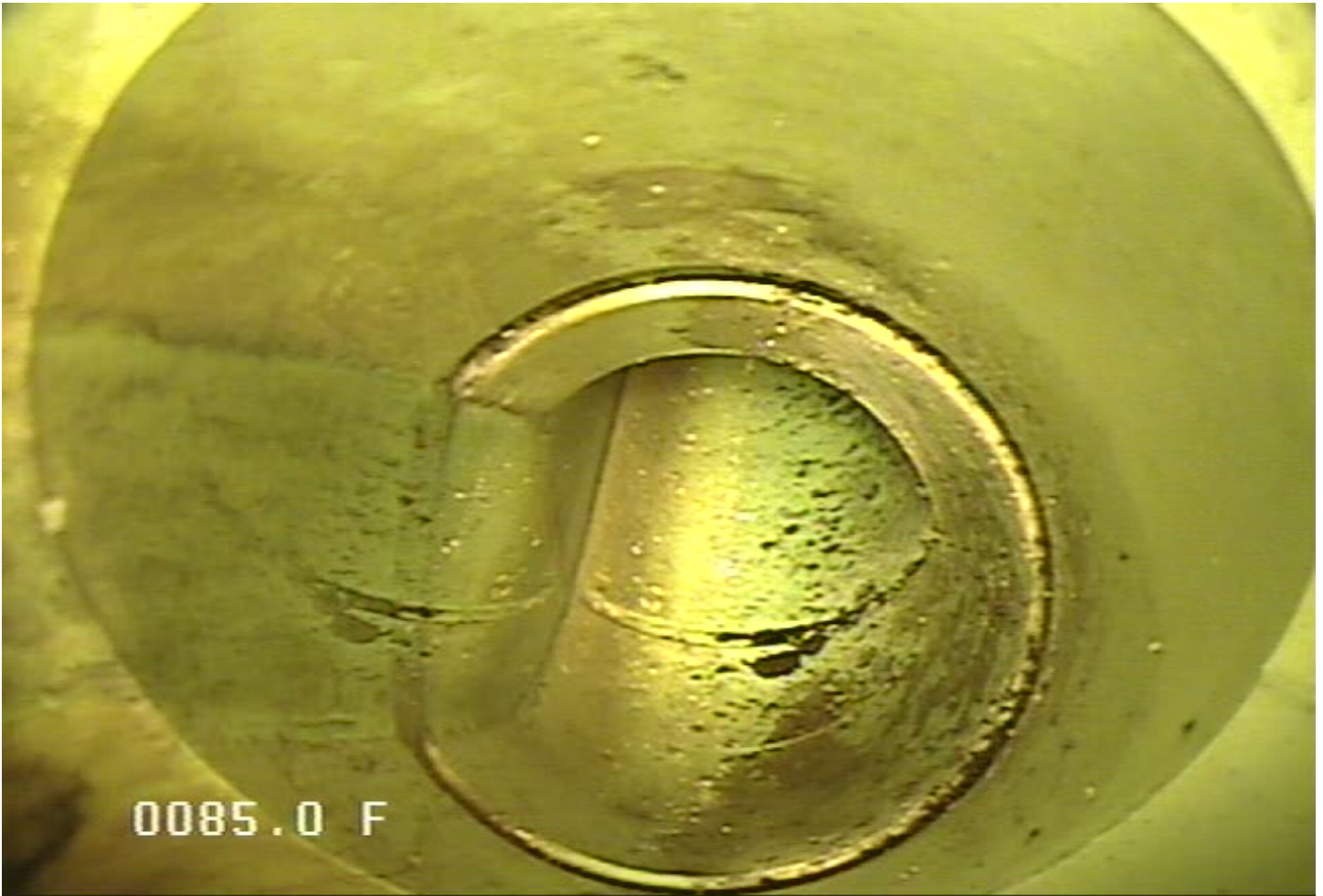

SC - Service Connection @ 85.0 ft.



248 Railroad Drive
Elk River, MN 55330
Phone: 763-635-1170

Owner City of Elk River	Pipe Number P31	Upstream MH M64	Downstream MH M63	Date 30-Nov-2023			
Surveyor Andy and Tyler	Street Concord		City Elk River	Time 1:31 PM			
Size 8	Material PVC	Sewer Use Sanitary	Purpose Annual Review	Length 225.095 9	(TV'd) 216.6	Pre-Clean No Pre-Cleaning	Weather Dry

Comments

P31

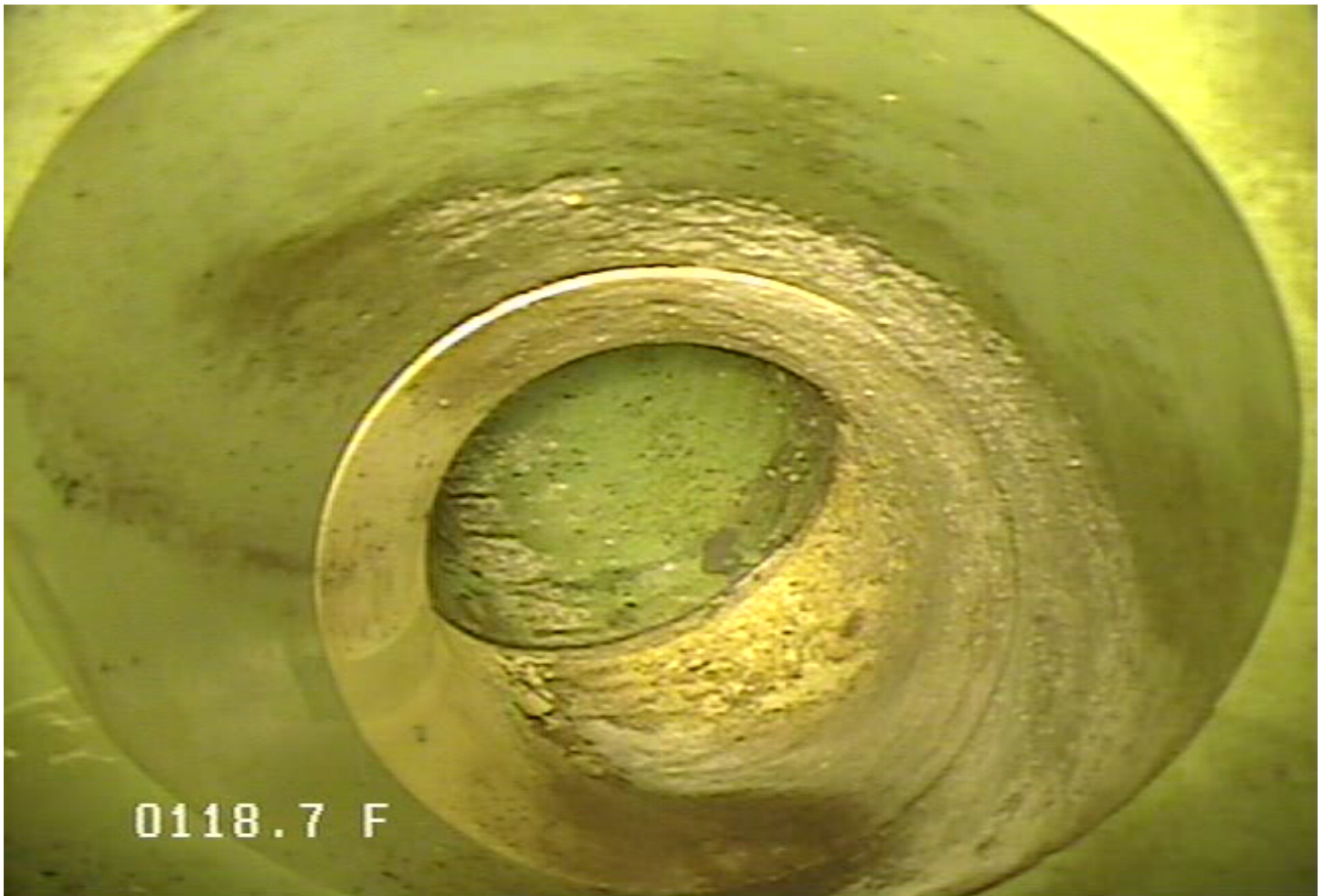

SC - Service Connection @ 118.7 ft.



248 Railroad Drive
Elk River, MN 55330
Phone: 763-635-1170

Owner City of Elk River	Pipe Number P31	Upstream MH M64	Downstream MH M63	Date 30-Nov-2023			
Surveyor Andy and Tyler	Street Concord		City Elk River	Time 1:31 PM			
Size 8	Material PVC	Sewer Use Sanitary	Purpose Annual Review	Length 225.095 9	(TV'd) 216.6	Pre-Clean No Pre-Cleaning	Weather Dry

Comments

P31

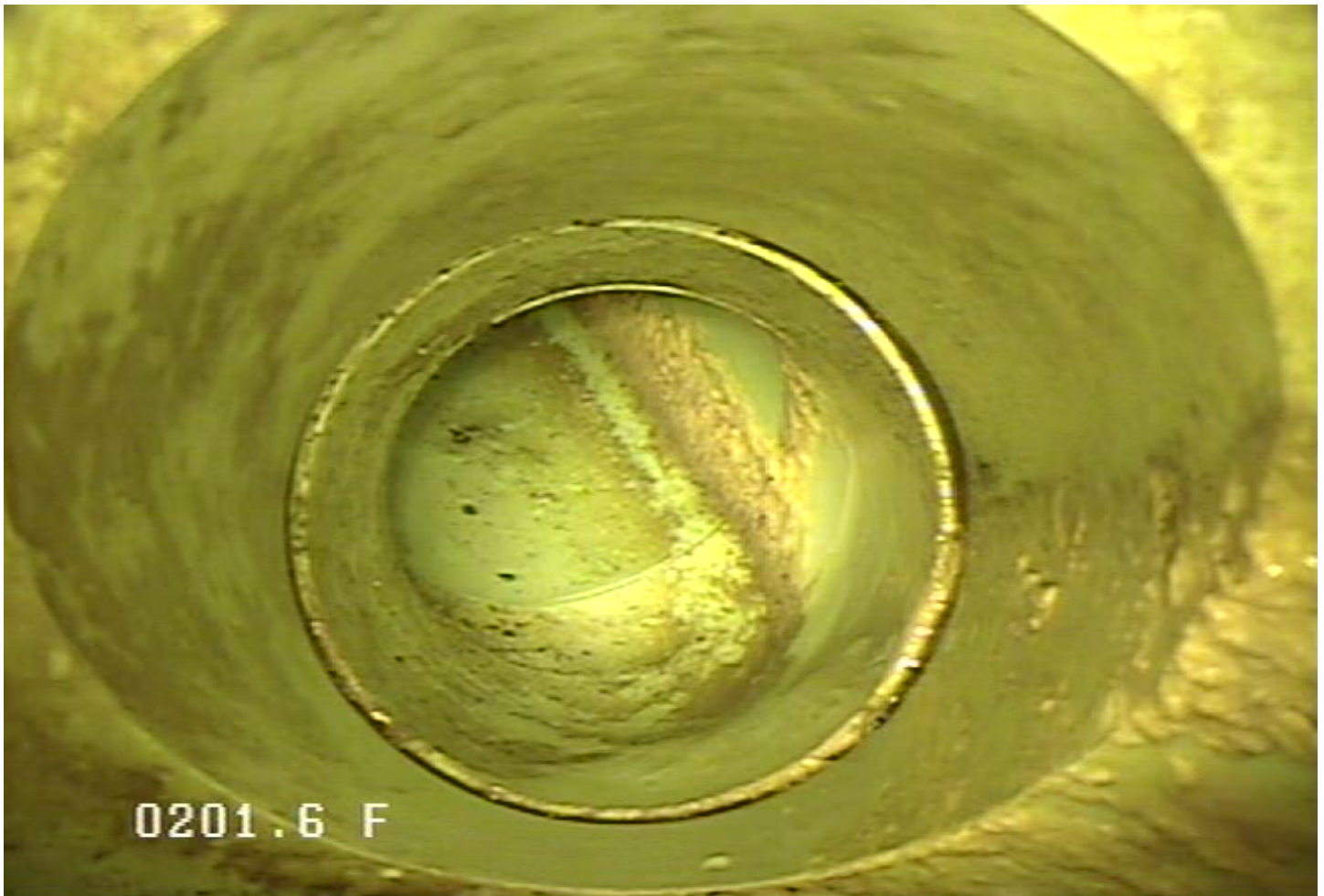

SC - Service Connection @ 201.6 ft.



248 Railroad Drive
Elk River, MN 55330
Phone: 763-635-1170

Owner	Pipe Number	Upstream MH	Downstream MH	Date
City of Elk River	P31	M64	M63	30-Nov-2023
Surveyor	Street			City
Andy and Tyler	Concord			Elk River
Size	Material	Sewer Use	Purpose	Length
8	PVC	Sanitary	Annual Review	225.095 9
			(TV'd)	Pre-Clean
			216.6	No Pre-Cleaning
				Weather
				Dry

Comments

P31

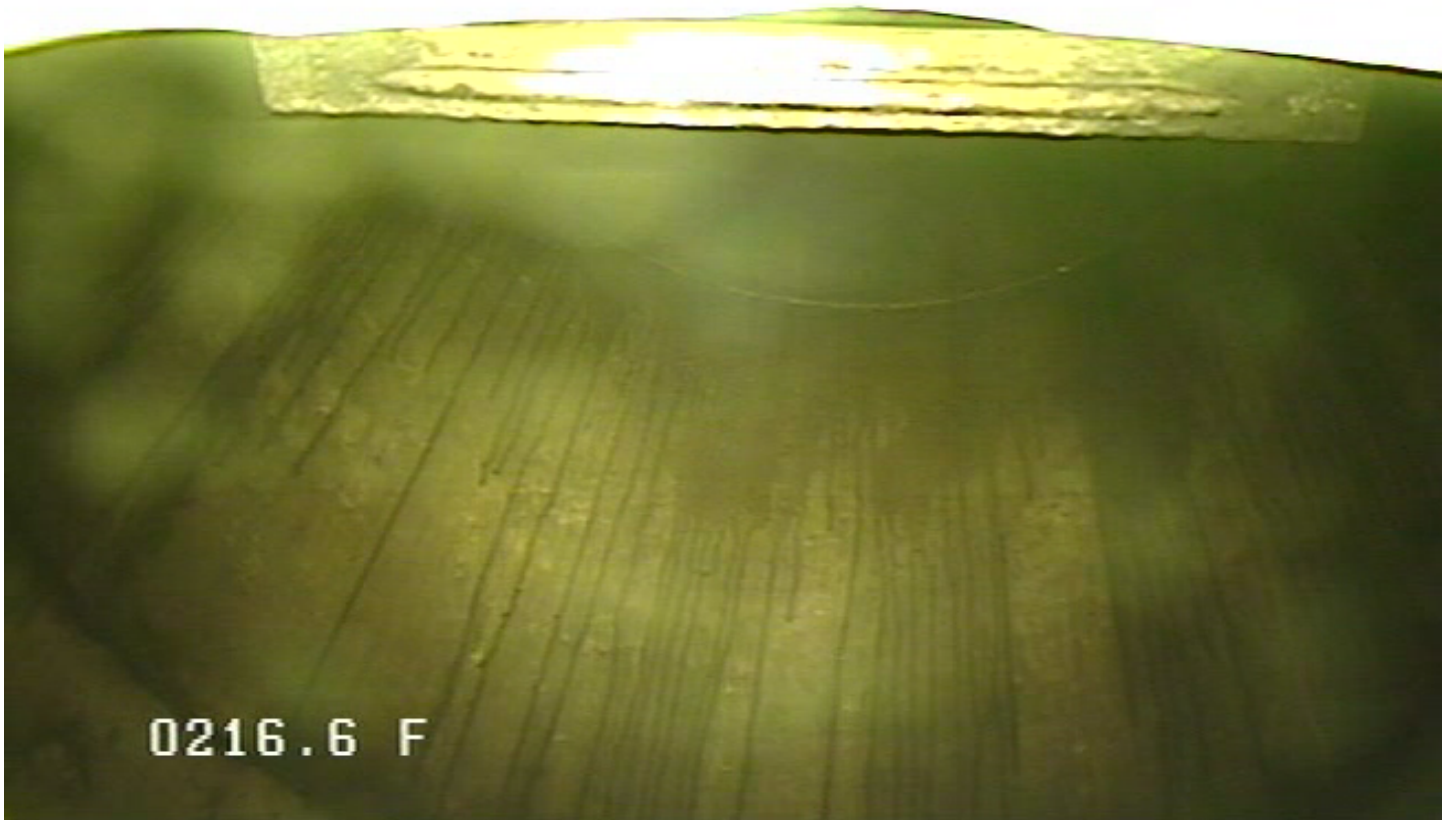

MH - Manhole @ 216.6 ft.



248 Railroad Drive
Elk River, MN 55330
Phone: 763-635-1170

Owner City of Elk River	Pipe Number P31	Upstream MH M64	Downstream MH M63	Date 30-Nov-2023			
Surveyor Andy and Tyler	Street Concord		City Elk River	Time 1:31 PM			
Size 8	Material PVC	Sewer Use Sanitary	Purpose Annual Review	Length 225.095 9	(TV'd) 216.6	Pre-Clean No Pre-Cleaning	Weather Dry

Comments

P31

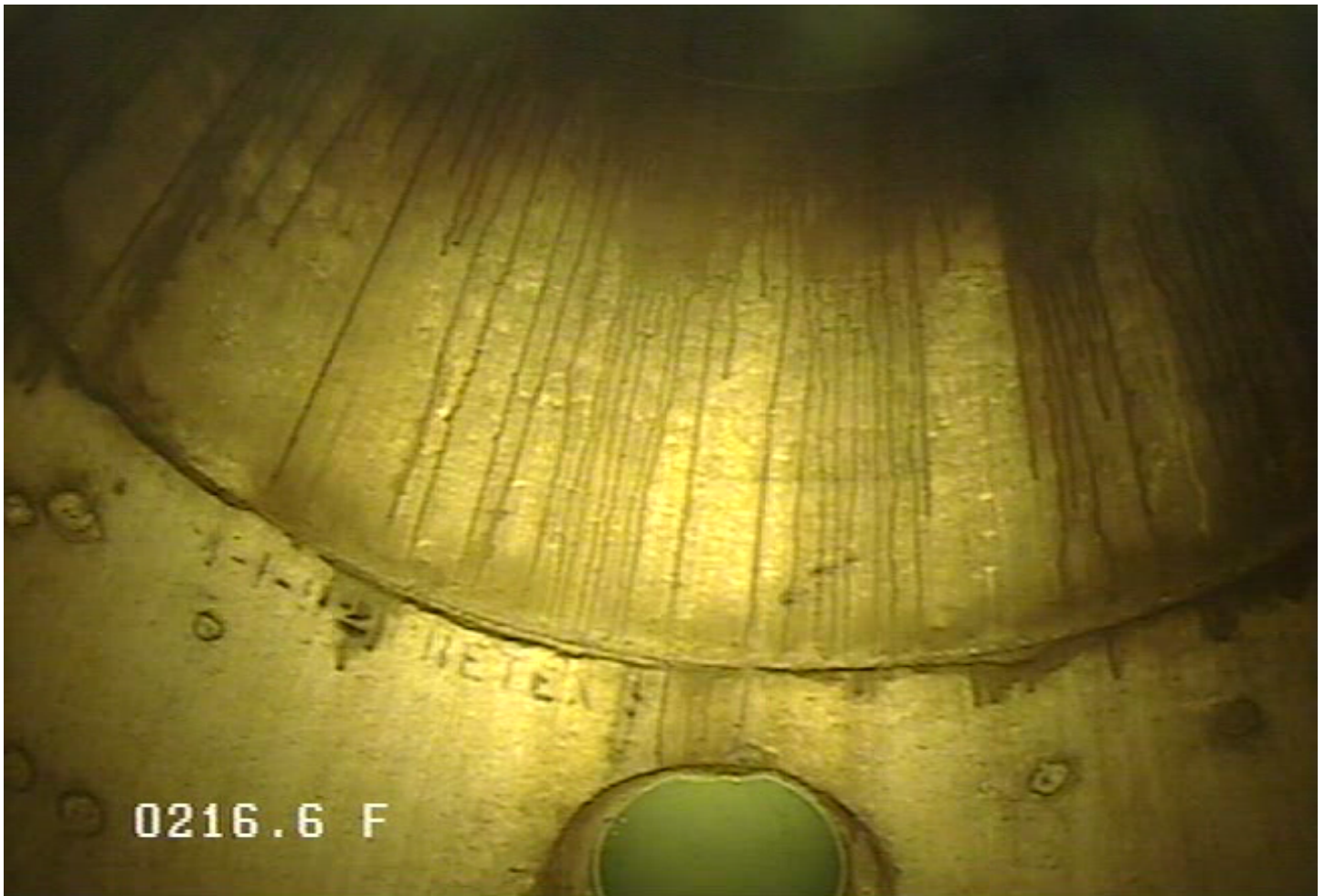

IE - End Inspection @ 216.6 ft.



248 Railroad Drive
Elk River, MN 55330
Phone: 763-635-1170

Owner	Pipe Number	Upstream MH	Downstream MH	Date			
City of Elk River	P31	M64	M63	30-Nov-2023			
Surveyor	Street	City	Time				
Andy and Tyler	Concord	Elk River	1:31 PM				
Size	Material	Sewer Use	Purpose	Length	(TV'd)	Pre-Clean	Weather
8	PVC	Sanitary	Annual Review	225.095 9	216.6	No Pre-Cleaning	Dry

Comments

P31

