



248 Railroad Drive
Elk River, MN 55330
Phone: 763-635-1170

Owner City of Elk River	Pipe Number P25	Upstream MH 57	Downstream MH 58	Date 16-Mar-2023			
Surveyor Andy and Tyler	Street Boston		City Elk River	Time 8:25 AM			
Size 8	Material PVC	Sewer Use Sanitary	Purpose Annual Review	Length 279.600 2	(TV'd) 271.8	Pre-Clean No Pre-Cleaning	Weather Dry

Comments

P25

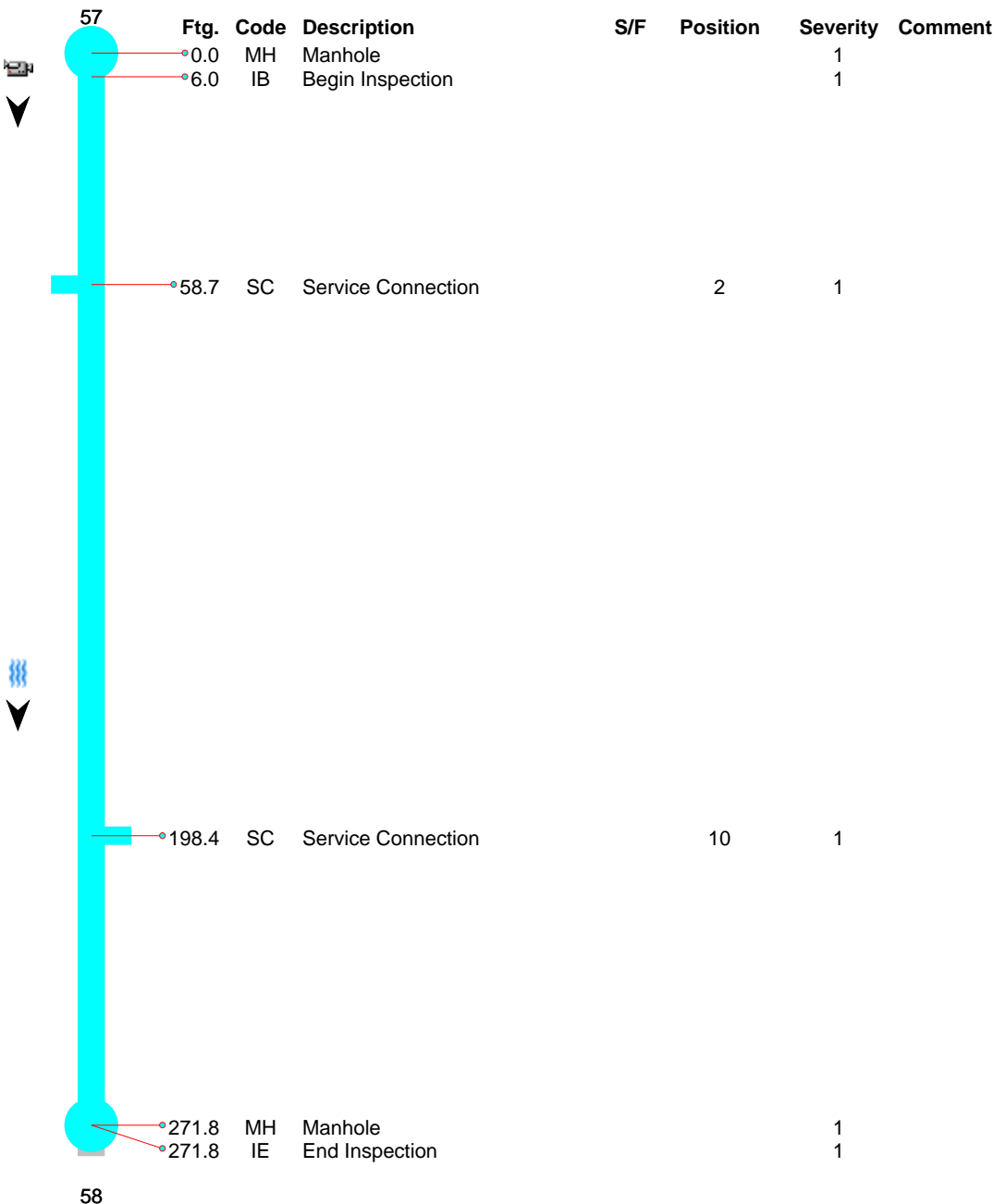



248 Railroad Drive
Elk River, MN 55330
Phone: 763-635-1170

Owner	Pipe Number	Upstream MH	Downstream MH	Date
City of Elk River	P25	57	58	16-Mar-2023
Surveyor	Street			City
Andy and Tyler	Boston			Elk River
Time	Size	Material	Sewer Use	Purpose
8:25 AM	8	PVC	Sanitary	Annual Review
				Length
				279.600
				2
				(TV'd)
				271.8
				Pre-Clean
				No Pre-Cleaning
				Weather
				Dry

Comments

P25



MH - Manhole @ 0.0 ft.



248 Railroad Drive
Elk River, MN 55330
Phone: 763-635-1170

Owner	Pipe Number	Upstream MH	Downstream MH	Date			
City of Elk River	P25	57	58	16-Mar-2023			
Surveyor	Street	City	Time				
Andy and Tyler	Boston	Elk River	8:25 AM				
Size	Material	Sewer Use	Purpose	Length	(TV'd)	Pre-Clean	Weather
8	PVC	Sanitary	Annual Review	279.600 2	271.8	No Pre-Cleaning	Dry

Comments

P25



IB - Begin Inspection @ 6.0 ft.



248 Railroad Drive
Elk River, MN 55330
Phone: 763-635-1170

Owner	Pipe Number	Upstream MH	Downstream MH	Date			
City of Elk River	P25	57	58	16-Mar-2023			
Surveyor	Street	City	Time				
Andy and Tyler	Boston	Elk River	8:25 AM				
Size	Material	Sewer Use	Purpose	Length	(TV'd)	Pre-Clean	Weather
8	PVC	Sanitary	Annual Review	279.600 2	271.8	No Pre-Cleaning	Dry

Comments

P25

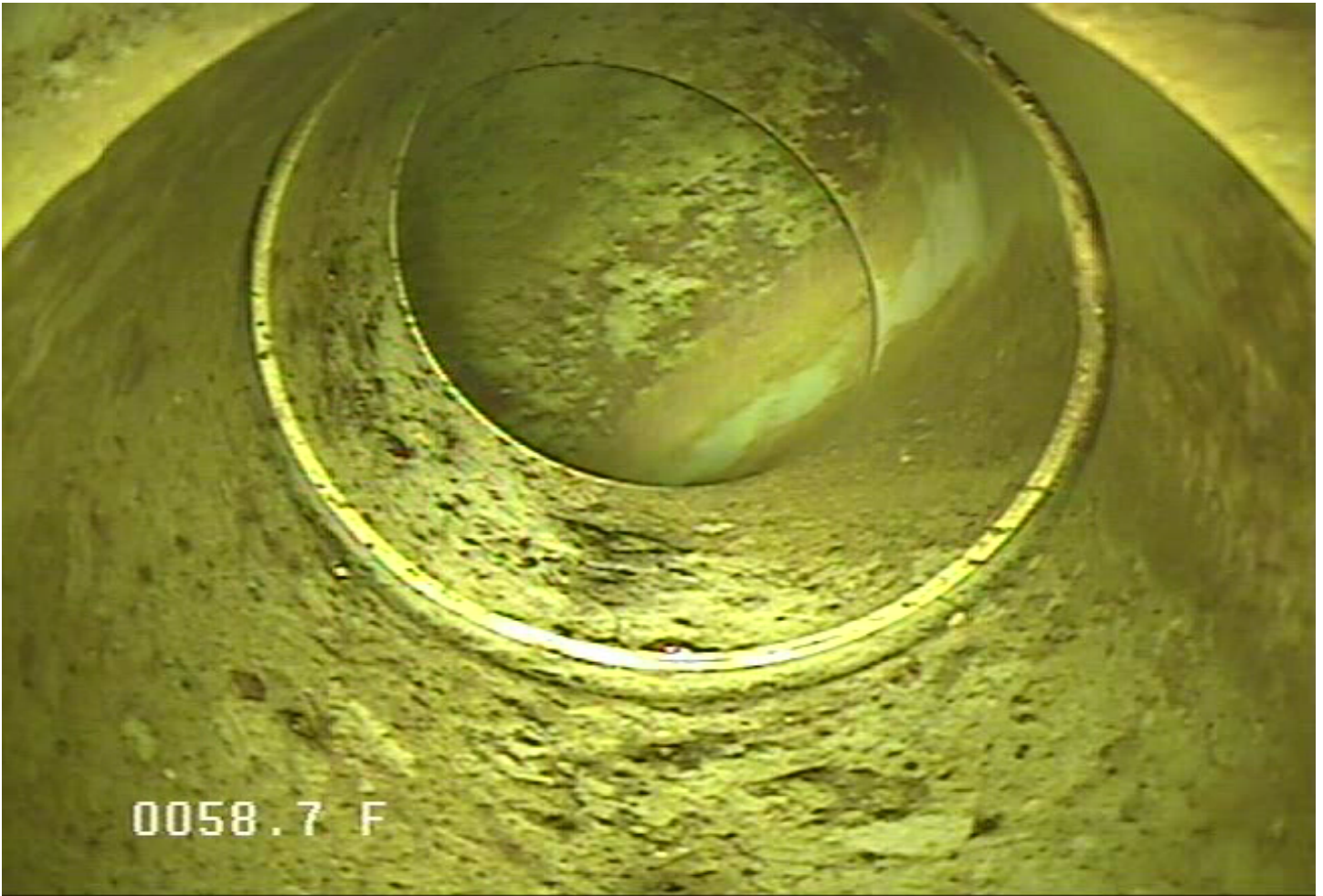

SC - Service Connection @ 58.7 ft.



248 Railroad Drive
Elk River, MN 55330
Phone: 763-635-1170

Owner	Pipe Number	Upstream MH	Downstream MH	Date			
City of Elk River	P25	57	58	16-Mar-2023			
Surveyor	Street	City	Time				
Andy and Tyler	Boston	Elk River	8:25 AM				
Size	Material	Sewer Use	Purpose	Length	(TV'd)	Pre-Clean	Weather
8	PVC	Sanitary	Annual Review	279.600 2	271.8	No Pre-Cleaning	Dry

Comments

P25

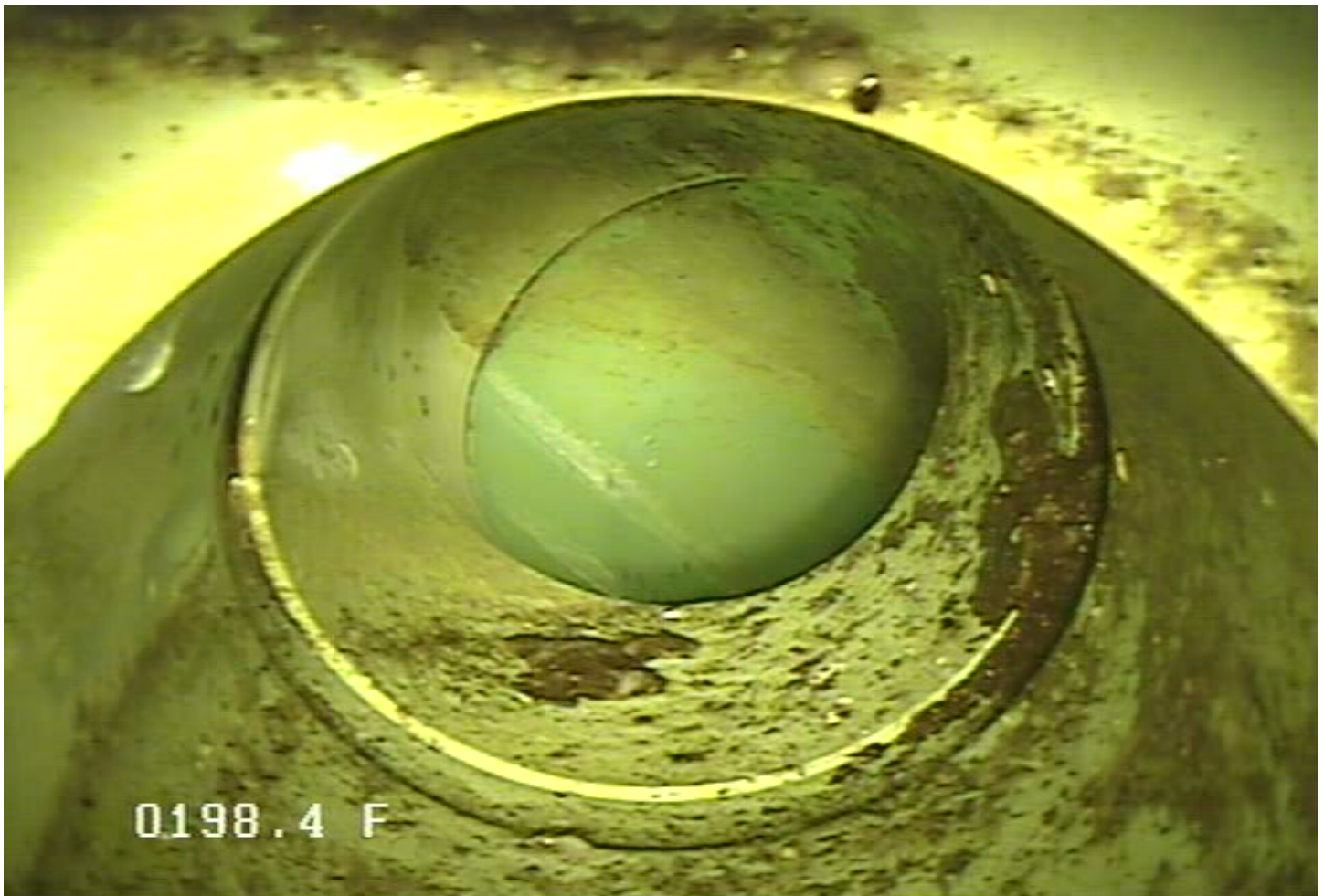

SC - Service Connection @ 198.4 ft.



248 Railroad Drive
Elk River, MN 55330
Phone: 763-635-1170

Owner	Pipe Number	Upstream MH	Downstream MH	Date			
City of Elk River	P25	57	58	16-Mar-2023			
Surveyor	Street	City	Time				
Andy and Tyler	Boston	Elk River	8:25 AM				
Size	Material	Sewer Use	Purpose	Length	(TV'd)	Pre-Clean	Weather
8	PVC	Sanitary	Annual Review	279.600 2	271.8	No Pre-Cleaning	Dry

Comments

P25

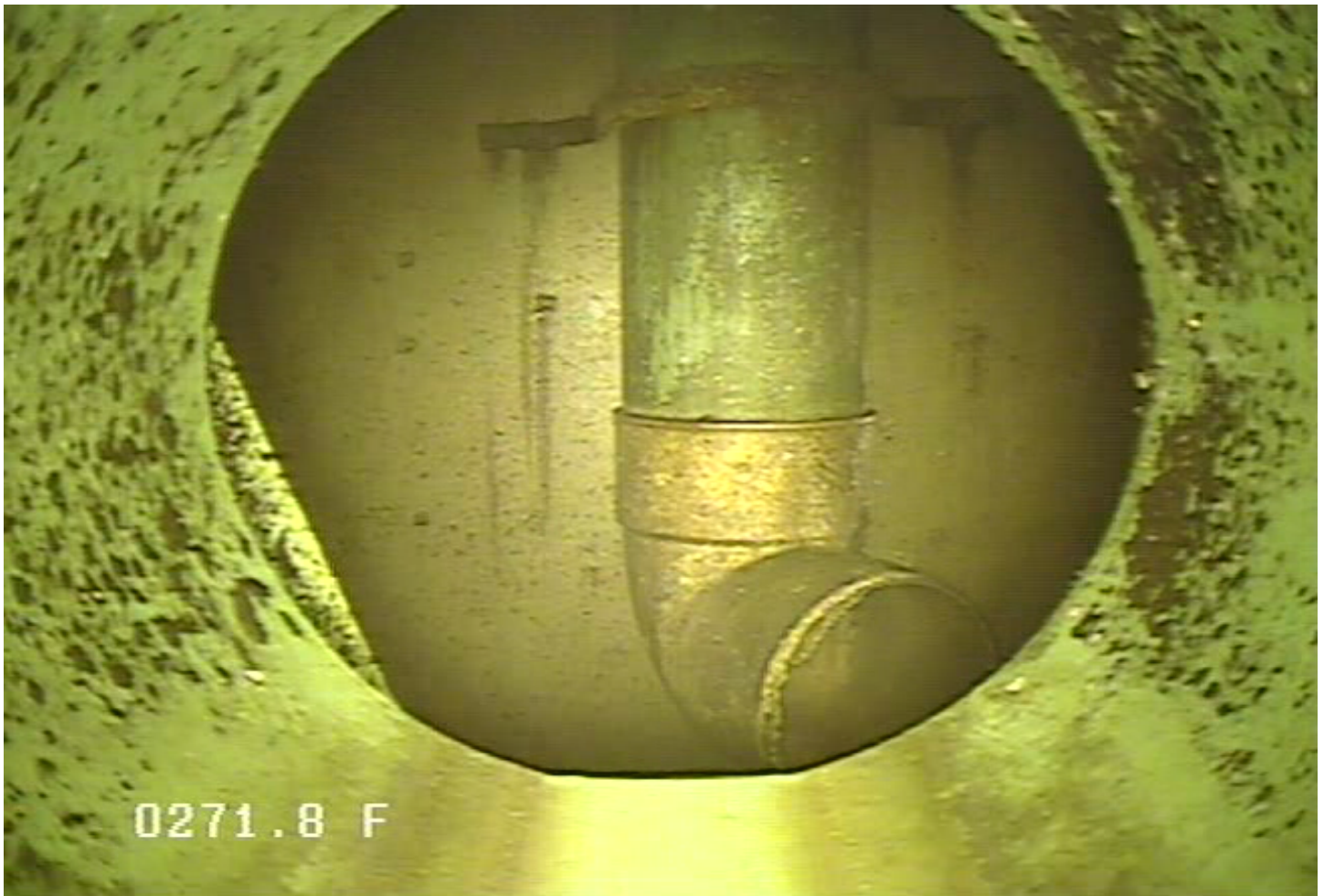

MH - Manhole @ 271.8 ft.



248 Railroad Drive
Elk River, MN 55330
Phone: 763-635-1170

Owner City of Elk River	Pipe Number P25	Upstream MH 57	Downstream MH 58	Date 16-Mar-2023			
Surveyor Andy and Tyler	Street Boston		City Elk River	Time 8:25 AM			
Size 8	Material PVC	Sewer Use Sanitary	Purpose Annual Review	Length 279.600 2	(TV'd) 271.8	Pre-Clean No Pre-Cleaning	Weather Dry

Comments

P25

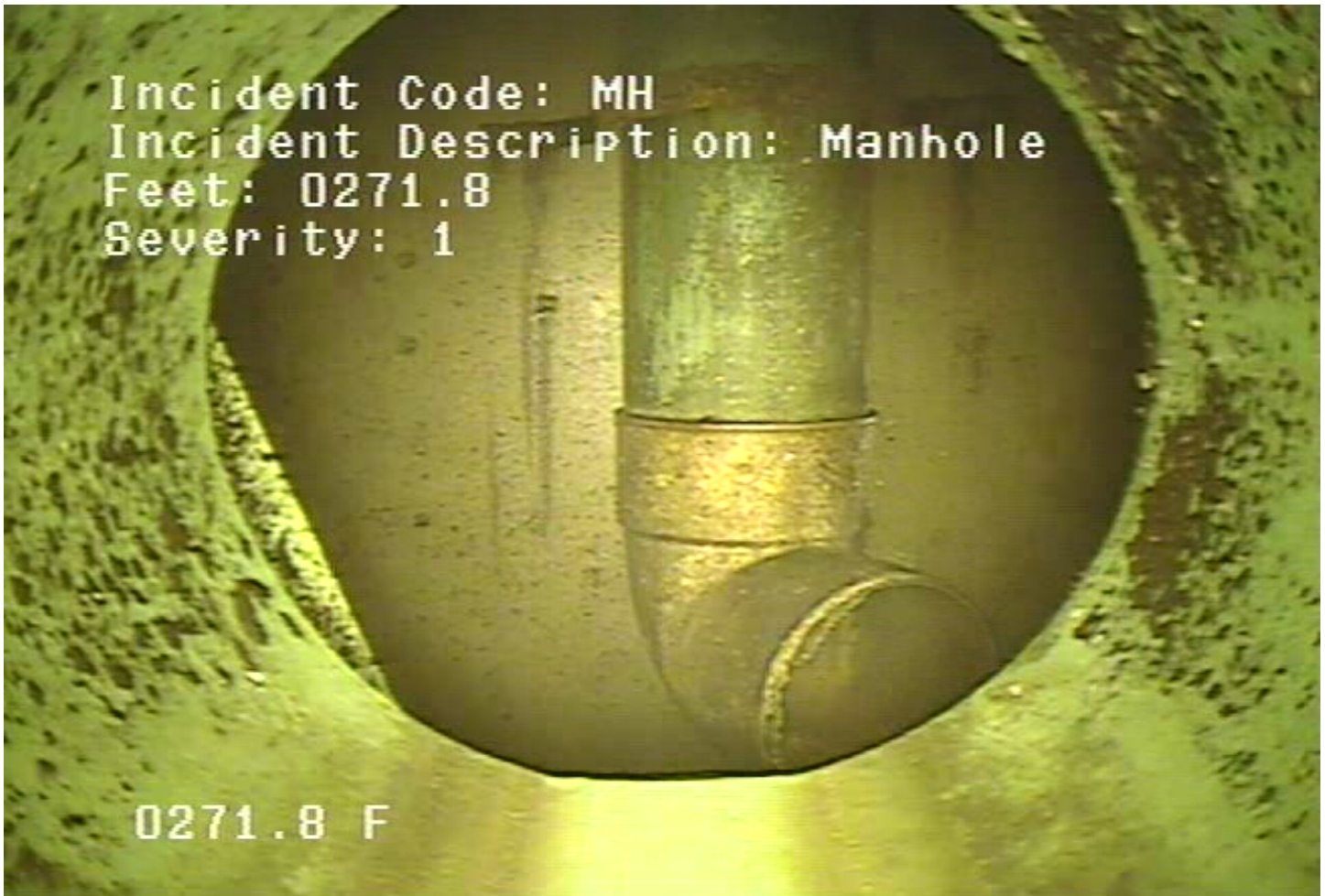

IE - End Inspection @ 271.8 ft.



248 Railroad Drive
Elk River, MN 55330
Phone: 763-635-1170

Owner	Pipe Number	Upstream MH	Downstream MH	Date			
City of Elk River	P25	57	58	16-Mar-2023			
Surveyor	Street	City	Time				
Andy and Tyler	Boston	Elk River	8:25 AM				
Size	Material	Sewer Use	Purpose	Length	(TV'd)	Pre-Clean	Weather
8	PVC	Sanitary	Annual Review	279.600 2	271.8	No Pre-Cleaning	Dry

Comments

P25

