



Comments
P17

Generated on Wednesday, 2/8/2023 at 10:35 AM by the PipeTech® TV inspection system.



248 Railroad Drive
Elk River, MN 55330
Phone: 763-635-1170

Owner	Pipe Number	Upstream MH	Downstream MH	Date			
City of Elk River	P17	58	54	08-Feb-2023			
Surveyor	Street		City	Time			
Andy and Tyler	189th Ave.		Elk River	10:16 AM			
Size	Material	Sewer Use	Purpose	Length	(TV'd)	Pre-Clean	Weather
8	PVC	Sanitary	Annual Review	175.083 4	293.8	No Pre-Cleaning	Snow

Comments

P17



MH - Manhole @ 0.0 ft.



248 Railroad Drive
Elk River, MN 55330
Phone: 763-635-1170

Owner	Pipe Number	Upstream MH	Downstream MH	Date			
City of Elk River	P17	58	54	08-Feb-2023			
Surveyor	Street	City	Time				
Andy and Tyler	189th Ave.	Elk River	10:16 AM				
Size	Material	Sewer Use	Purpose	Length	(TV'd)	Pre-Clean	Weather
8	PVC	Sanitary	Annual Review	175.083 4	293.8	No Pre-Cleaning	Snow

Comments

P17



IB - Begin Inspection @ 6.0 ft.



248 Railroad Drive
Elk River, MN 55330
Phone: 763-635-1170

Owner	Pipe Number	Upstream MH	Downstream MH	Date			
City of Elk River	P17	58	54	08-Feb-2023			
Surveyor	Street	City	Time				
Andy and Tyler	189th Ave.	Elk River	10:16 AM				
Size	Material	Sewer Use	Purpose	Length	(TV'd)	Pre-Clean	Weather
8	PVC	Sanitary	Annual Review	175.083 4	293.8	No Pre-Cleaning	Snow

Comments

P17



SC - Service Connection @ 98.5 ft.



248 Railroad Drive
Elk River, MN 55330
Phone: 763-635-1170

Owner	Pipe Number	Upstream MH	Downstream MH	Date			
City of Elk River	P17	58	54	08-Feb-2023			
Surveyor	Street	City	Time				
Andy and Tyler	189th Ave.	Elk River	10:16 AM				
Size	Material	Sewer Use	Purpose	Length	(TV'd)	Pre-Clean	Weather
8	PVC	Sanitary	Annual Review	175.083 4	293.8	No Pre-Cleaning	Snow

Comments

P17

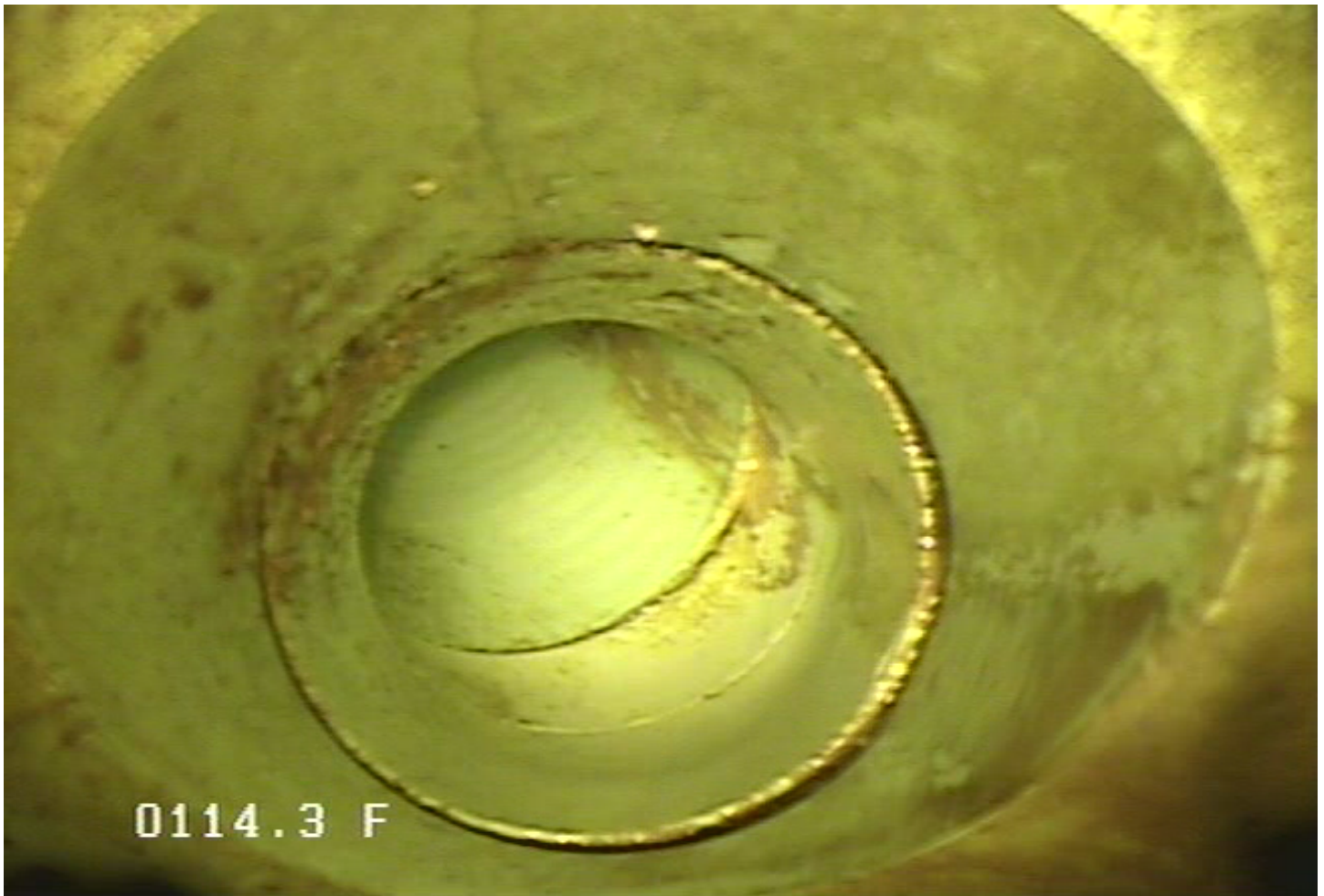

SC - Service Connection @ 114.3 ft.



248 Railroad Drive
Elk River, MN 55330
Phone: 763-635-1170

Owner	Pipe Number	Upstream MH	Downstream MH	Date			
City of Elk River	P17	58	54	08-Feb-2023			
Surveyor	Street	City	Time				
Andy and Tyler	189th Ave.	Elk River	10:16 AM				
Size	Material	Sewer Use	Purpose	Length	(TV'd)	Pre-Clean	Weather
8	PVC	Sanitary	Annual Review	175.083 4	293.8	No Pre-Cleaning	Snow

Comments

P17

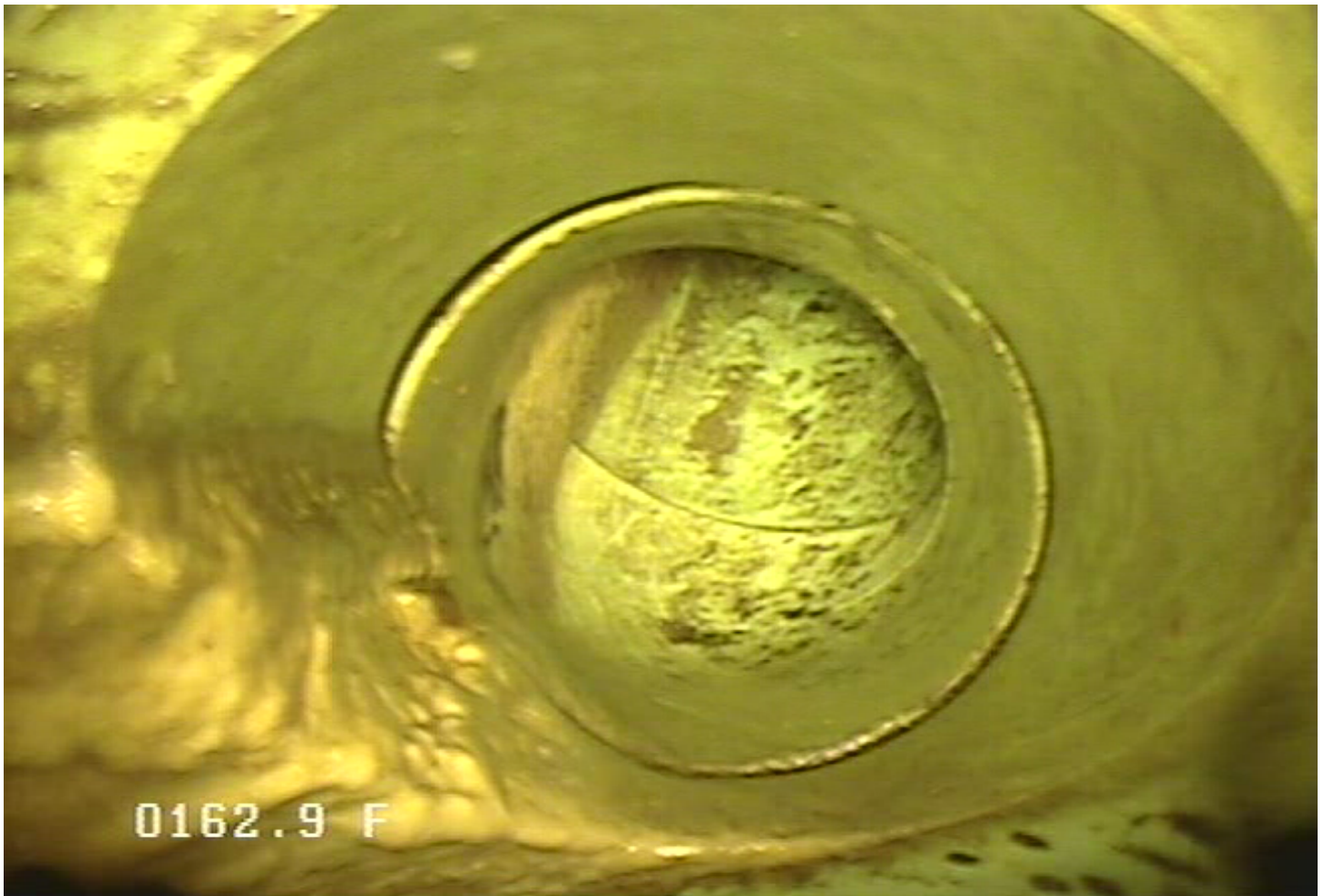

SC - Service Connection @ 162.9 ft.



248 Railroad Drive
Elk River, MN 55330
Phone: 763-635-1170

Owner	Pipe Number	Upstream MH	Downstream MH	Date			
City of Elk River	P17	58	54	08-Feb-2023			
Surveyor	Street		City	Time			
Andy and Tyler	189th Ave.		Elk River	10:16 AM			
Size	Material	Sewer Use	Purpose	Length	(TV'd)	Pre-Clean	Weather
8	PVC	Sanitary	Annual Review	175.083 4	293.8	No Pre-Cleaning	Snow

Comments

P17

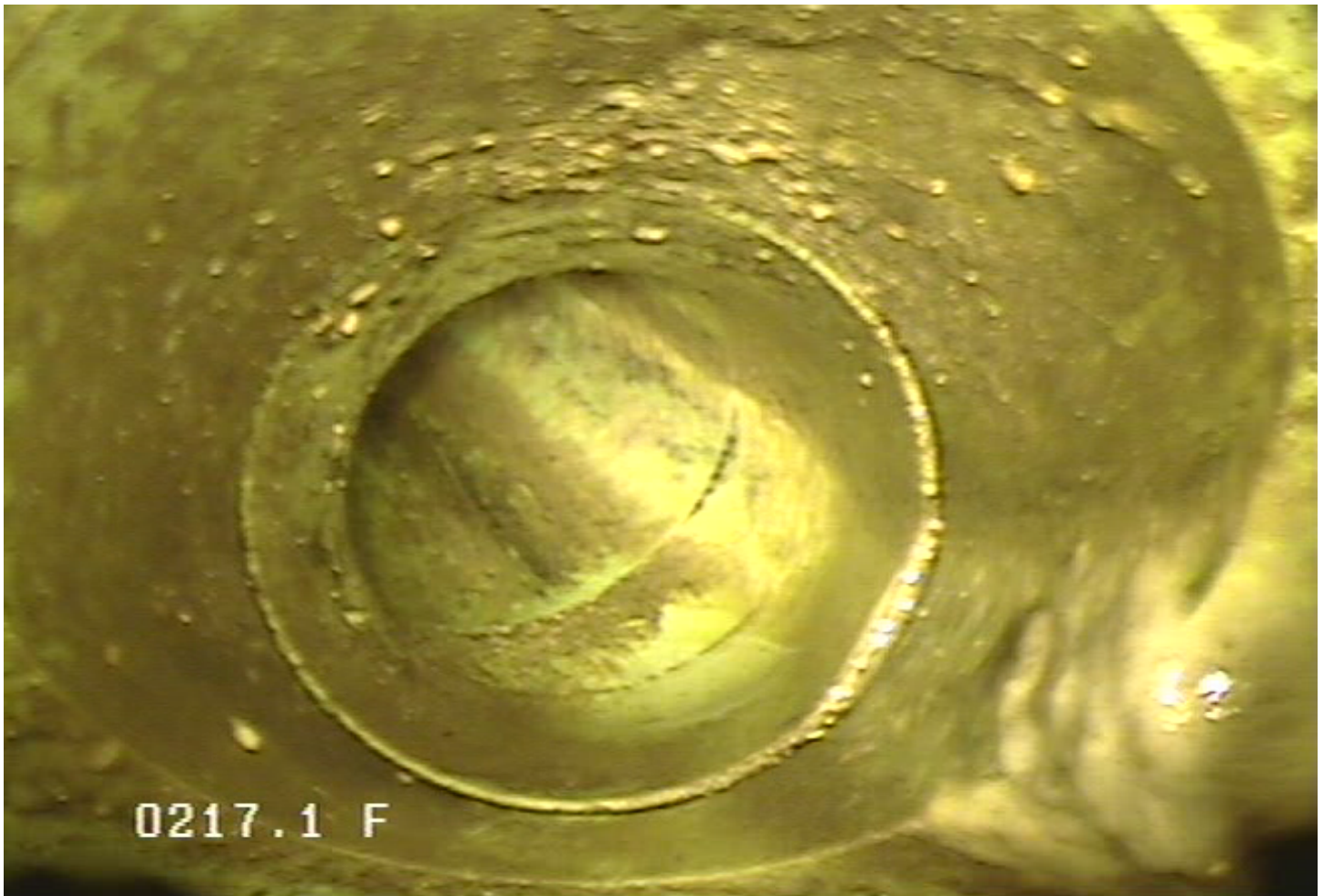

SC - Service Connection @ 217.1 ft.



248 Railroad Drive
Elk River, MN 55330
Phone: 763-635-1170

Owner	Pipe Number	Upstream MH	Downstream MH	Date			
City of Elk River	P17	58	54	08-Feb-2023			
Surveyor	Street	City	Time				
Andy and Tyler	189th Ave.	Elk River	10:16 AM				
Size	Material	Sewer Use	Purpose	Length	(TV'd)	Pre-Clean	Weather
8	PVC	Sanitary	Annual Review	175.083 4	293.8	No Pre-Cleaning	Snow

Comments

P17

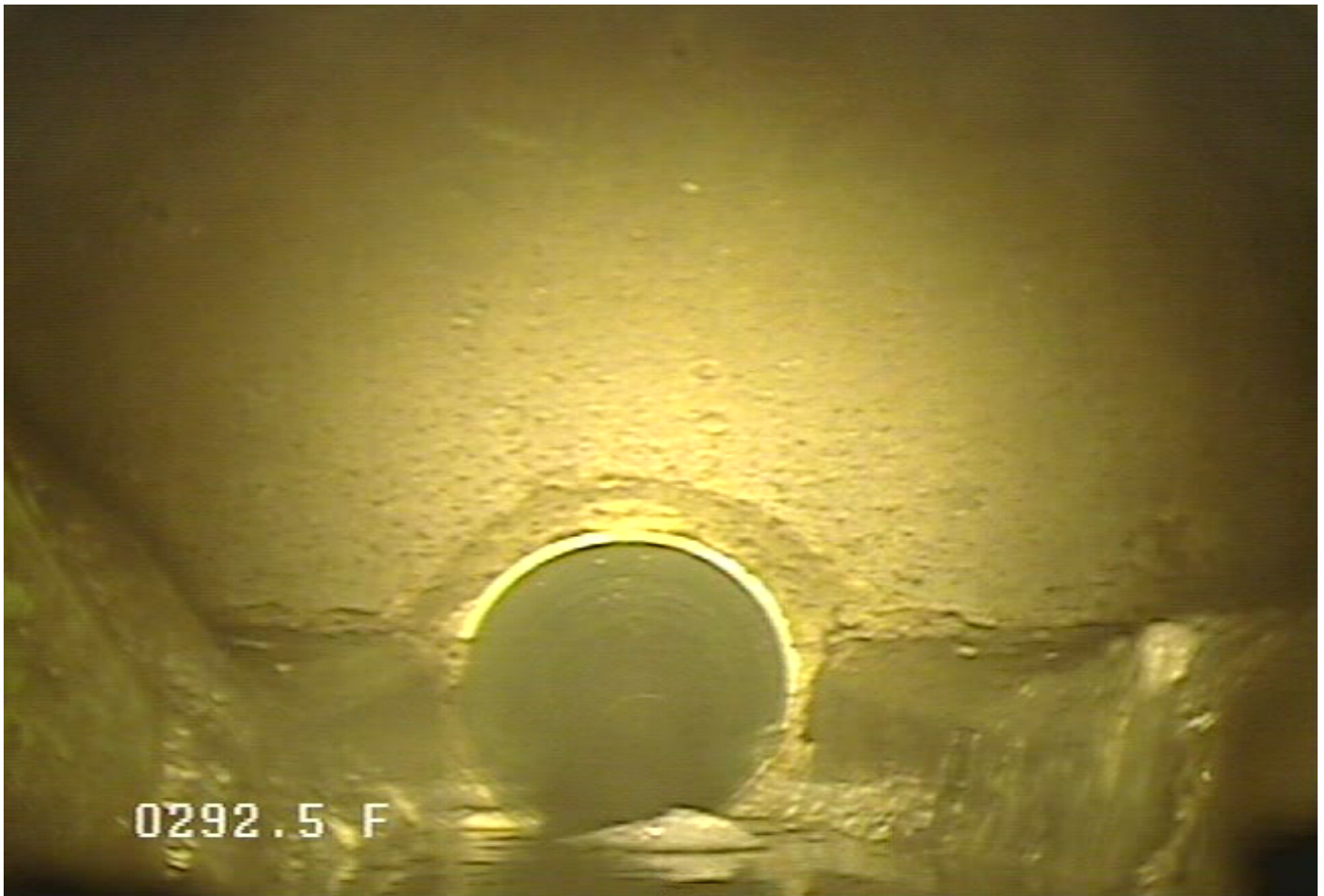

MH - Manhole @ 292.5 ft.



248 Railroad Drive
Elk River, MN 55330
Phone: 763-635-1170

Owner	Pipe Number	Upstream MH	Downstream MH	Date			
City of Elk River	P17	58	54	08-Feb-2023			
Surveyor	Street	City	Time				
Andy and Tyler	189th Ave.	Elk River	10:16 AM				
Size	Material	Sewer Use	Purpose	Length	(TV'd)	Pre-Clean	Weather
8	PVC	Sanitary	Annual Review	175.083 4	293.8	No Pre-Cleaning	Snow

Comments

P17



IE - End Inspection @ 293.8 ft.



248 Railroad Drive
Elk River, MN 55330
Phone: 763-635-1170

Owner	Pipe Number	Upstream MH	Downstream MH	Date			
City of Elk River	P17	58	54	08-Feb-2023			
Surveyor	Street	City	Time				
Andy and Tyler	189th Ave.	Elk River	10:16 AM				
Size	Material	Sewer Use	Purpose	Length	(TV'd)	Pre-Clean	Weather
8	PVC	Sanitary	Annual Review	175.083 4	293.8	No Pre-Cleaning	Snow

Comments

P17

