



248 Railroad Drive
Elk River, MN 55330
Phone: 763-635-1170

Owner City of Elk River	Pipe Number P29	Upstream MH MH62	Downstream MH MH63	Date 30-Nov-2023			
Surveyor Andy and Tyler	Street Concord		City Elk River	Time 1:53 PM			
Size 8	Material PVC	Sewer Use Sanitary	Purpose Annual Review	Length 244.112 4	(TV'd) 232.2	Pre-Clean No Pre-Cleaning	Weather Dry

Comments

P29

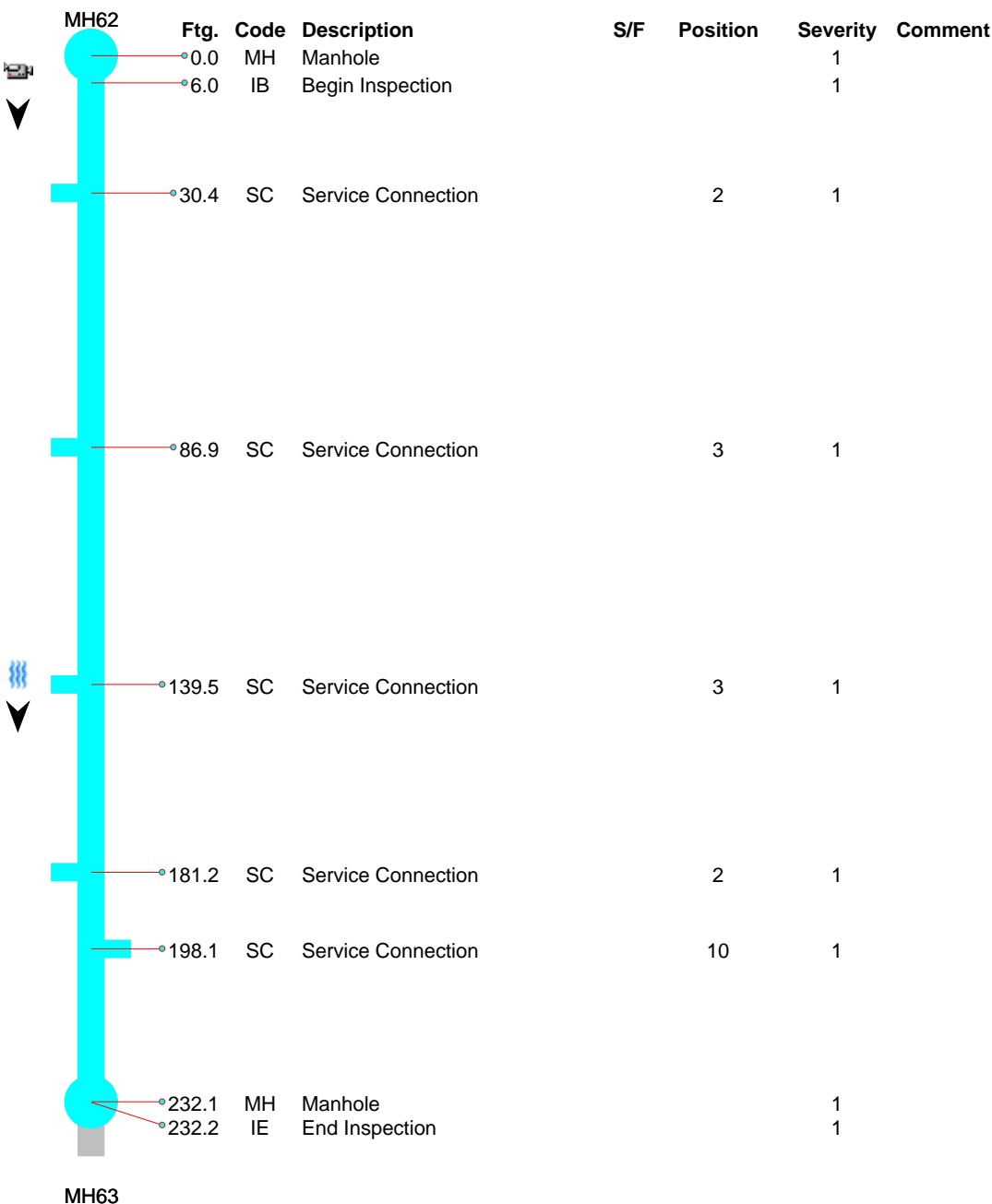



248 Railroad Drive
Elk River, MN 55330
Phone: 763-635-1170

Owner City of Elk River	Pipe Number P29	Upstream MH MH62	Downstream MH MH63	Date 30-Nov-2023			
Surveyor Andy and Tyler	Street Concord		City Elk River	Time 1:53 PM			
Size 8	Material PVC	Sewer Use Sanitary	Purpose Annual Review	Length 244.112 4	(TV'd) 232.2	Pre-Clean No Pre-Cleaning	Weather Dry

Comments

P29



MH - Manhole @ 0.0 ft.



248 Railroad Drive
Elk River, MN 55330
Phone: 763-635-1170

Owner City of Elk River	Pipe Number P29	Upstream MH MH62	Downstream MH MH63	Date 30-Nov-2023			
Surveyor Andy and Tyler	Street Concord		City Elk River	Time 1:53 PM			
Size 8	Material PVC	Sewer Use Sanitary	Purpose Annual Review	Length 244.112 4	(TV'd) 232.2	Pre-Clean No Pre-Cleaning	Weather Dry

Comments

P29



IB - Begin Inspection @ 6.0 ft.



248 Railroad Drive
Elk River, MN 55330
Phone: 763-635-1170

Owner	Pipe Number	Upstream MH	Downstream MH	Date			
City of Elk River	P29	MH62	MH63	30-Nov-2023			
Surveyor	Street	City	Time				
Andy and Tyler	Concord	Elk River	1:53 PM				
Size	Material	Sewer Use	Purpose	Length	(TV'd)	Pre-Clean	Weather
8	PVC	Sanitary	Annual Review	244.112 4	232.2	No Pre-Cleaning	Dry

Comments

P29

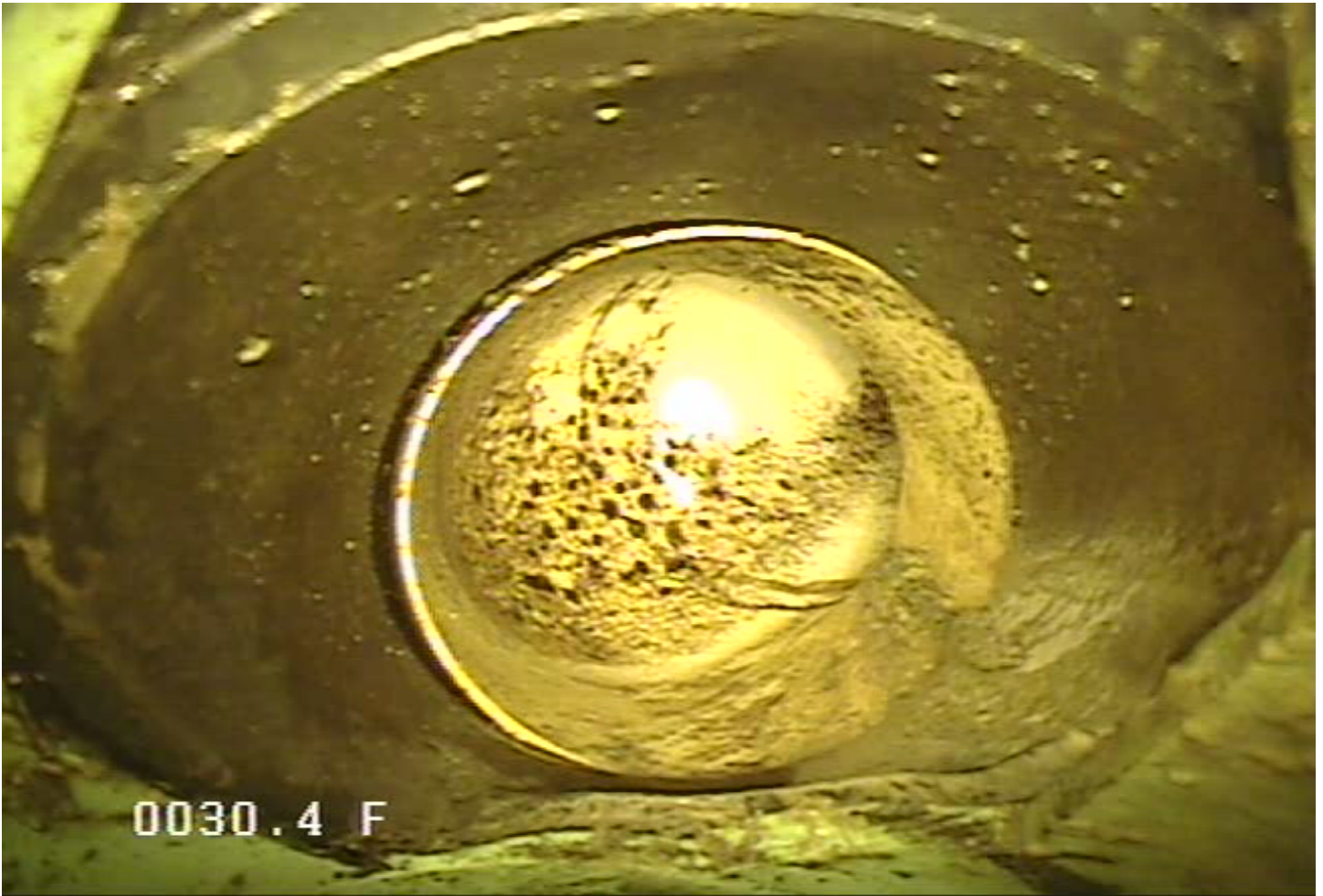

SC - Service Connection @ 30.4 ft.



248 Railroad Drive
Elk River, MN 55330
Phone: 763-635-1170

Owner	Pipe Number	Upstream MH	Downstream MH	Date			
City of Elk River	P29	MH62	MH63	30-Nov-2023			
Surveyor	Street	City	Time				
Andy and Tyler	Concord	Elk River	1:53 PM				
Size	Material	Sewer Use	Purpose	Length	(TV'd)	Pre-Clean	Weather
8	PVC	Sanitary	Annual Review	244.112 4	232.2	No Pre-Cleaning	Dry

Comments

P29

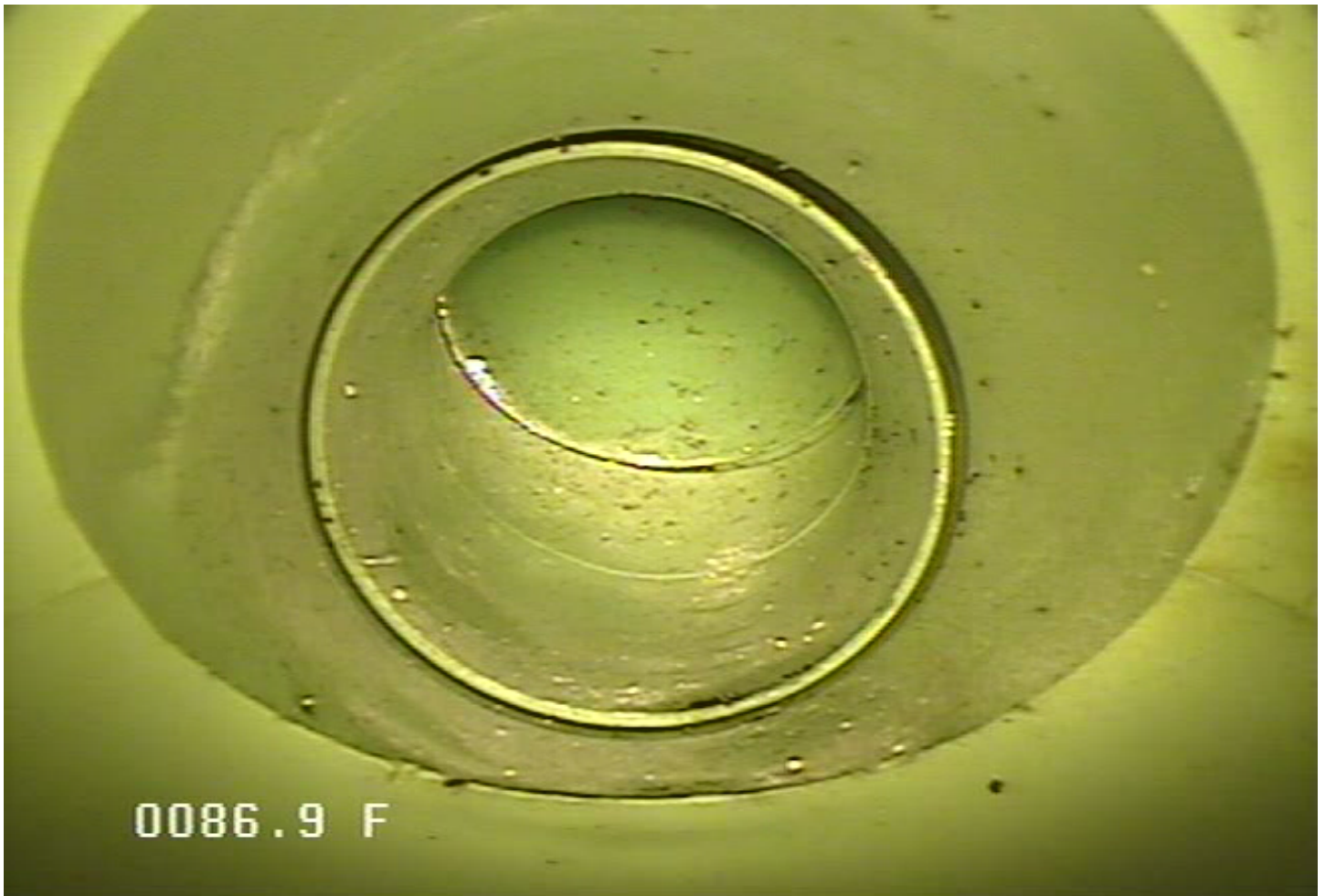

SC - Service Connection @ 86.9 ft.



248 Railroad Drive
Elk River, MN 55330
Phone: 763-635-1170

Owner City of Elk River	Pipe Number P29	Upstream MH MH62	Downstream MH MH63	Date 30-Nov-2023			
Surveyor Andy and Tyler	Street Concord		City Elk River	Time 1:53 PM			
Size 8	Material PVC	Sewer Use Sanitary	Purpose Annual Review	Length 244.112 4	(TV'd) 232.2	Pre-Clean No Pre-Cleaning	Weather Dry

Comments

P29

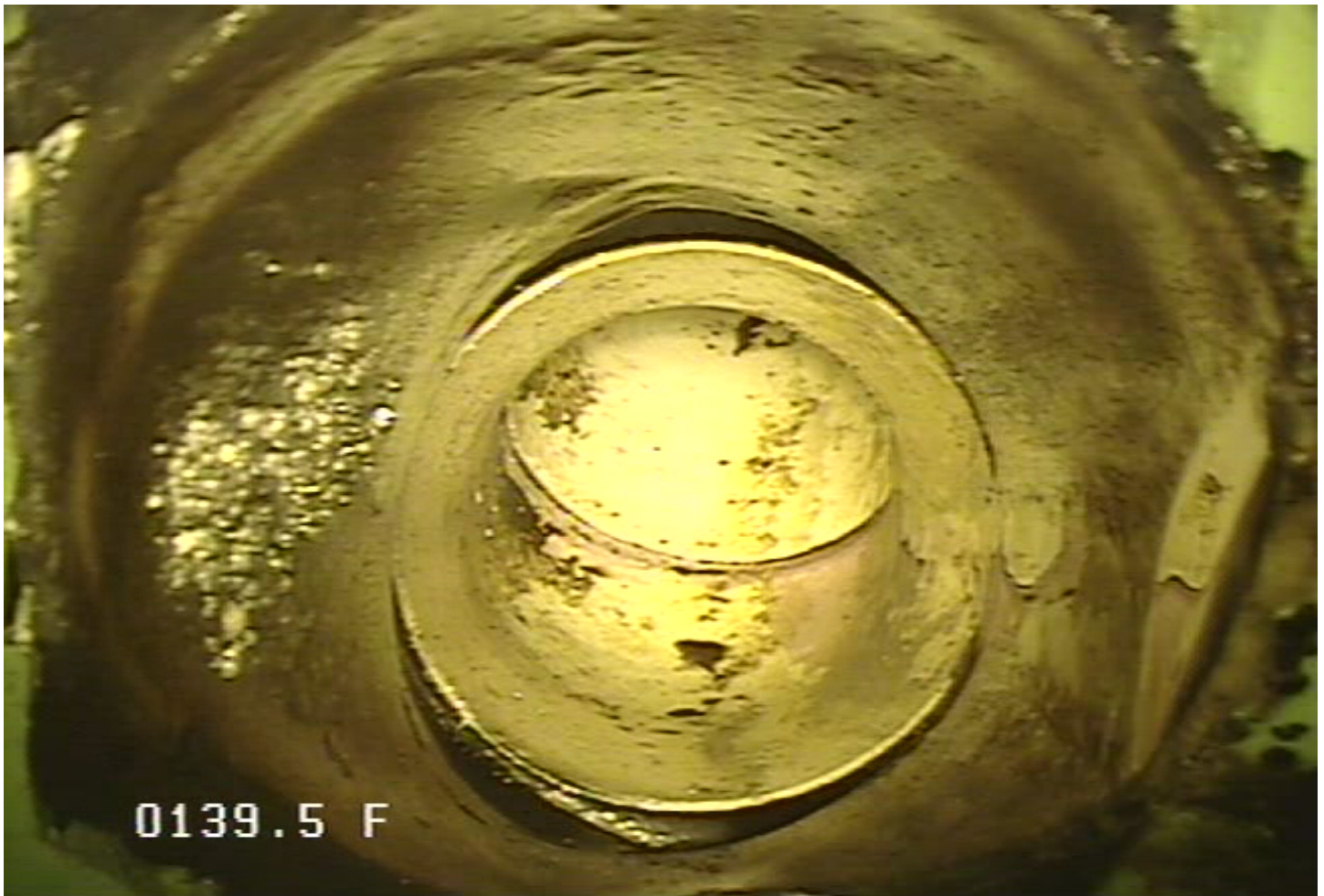

SC - Service Connection @ 139.5 ft.



248 Railroad Drive
Elk River, MN 55330
Phone: 763-635-1170

Owner	Pipe Number	Upstream MH	Downstream MH	Date			
City of Elk River	P29	MH62	MH63	30-Nov-2023			
Surveyor	Street	City	Time				
Andy and Tyler	Concord	Elk River	1:53 PM				
Size	Material	Sewer Use	Purpose	Length	(TV'd)	Pre-Clean	Weather
8	PVC	Sanitary	Annual Review	244.112 4	232.2	No Pre-Cleaning	Dry

Comments

P29

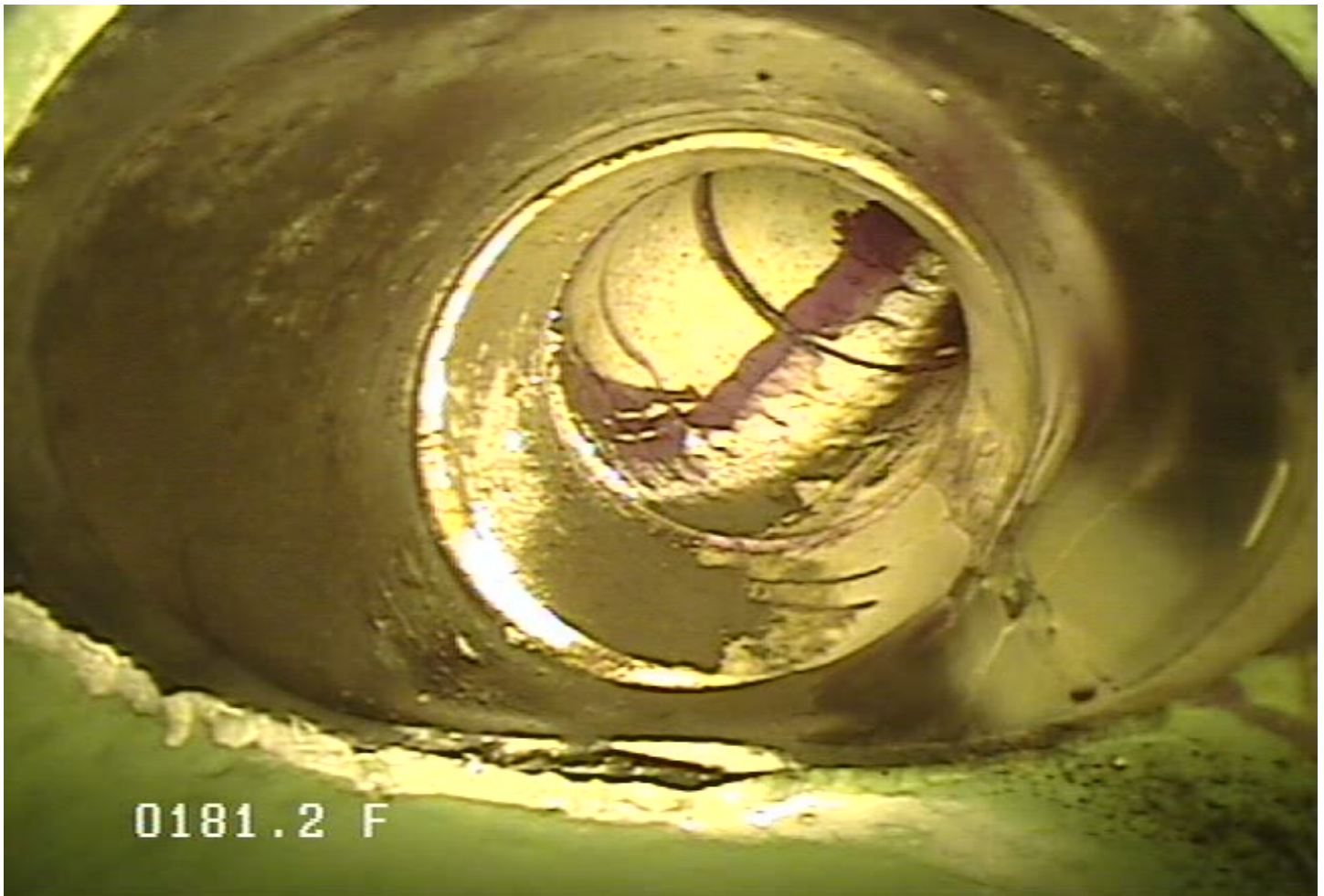

SC - Service Connection @ 181.2 ft.



248 Railroad Drive
Elk River, MN 55330
Phone: 763-635-1170

Owner	Pipe Number	Upstream MH	Downstream MH	Date			
City of Elk River	P29	MH62	MH63	30-Nov-2023			
Surveyor	Street	City	Time				
Andy and Tyler	Concord	Elk River	1:53 PM				
Size	Material	Sewer Use	Purpose	Length	(TV'd)	Pre-Clean	Weather
8	PVC	Sanitary	Annual Review	244.112 4	232.2	No Pre-Cleaning	Dry

Comments

P29

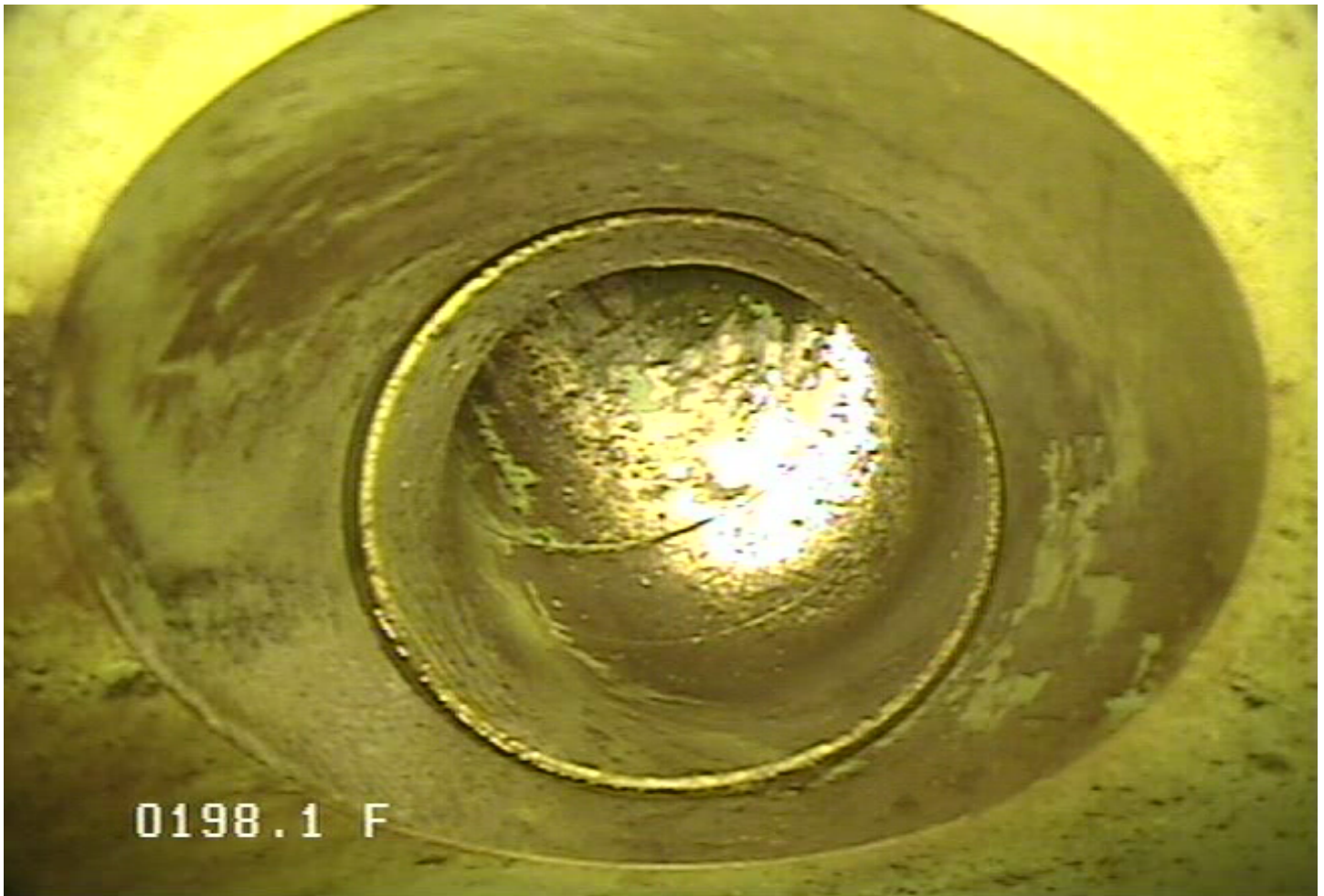

SC - Service Connection @ 198.1 ft.



248 Railroad Drive
Elk River, MN 55330
Phone: 763-635-1170

Owner	Pipe Number	Upstream MH	Downstream MH	Date			
City of Elk River	P29	MH62	MH63	30-Nov-2023			
Surveyor	Street	City	Time				
Andy and Tyler	Concord	Elk River	1:53 PM				
Size	Material	Sewer Use	Purpose	Length	(TV'd)	Pre-Clean	Weather
8	PVC	Sanitary	Annual Review	244.112 4	232.2	No Pre-Cleaning	Dry

Comments

P29

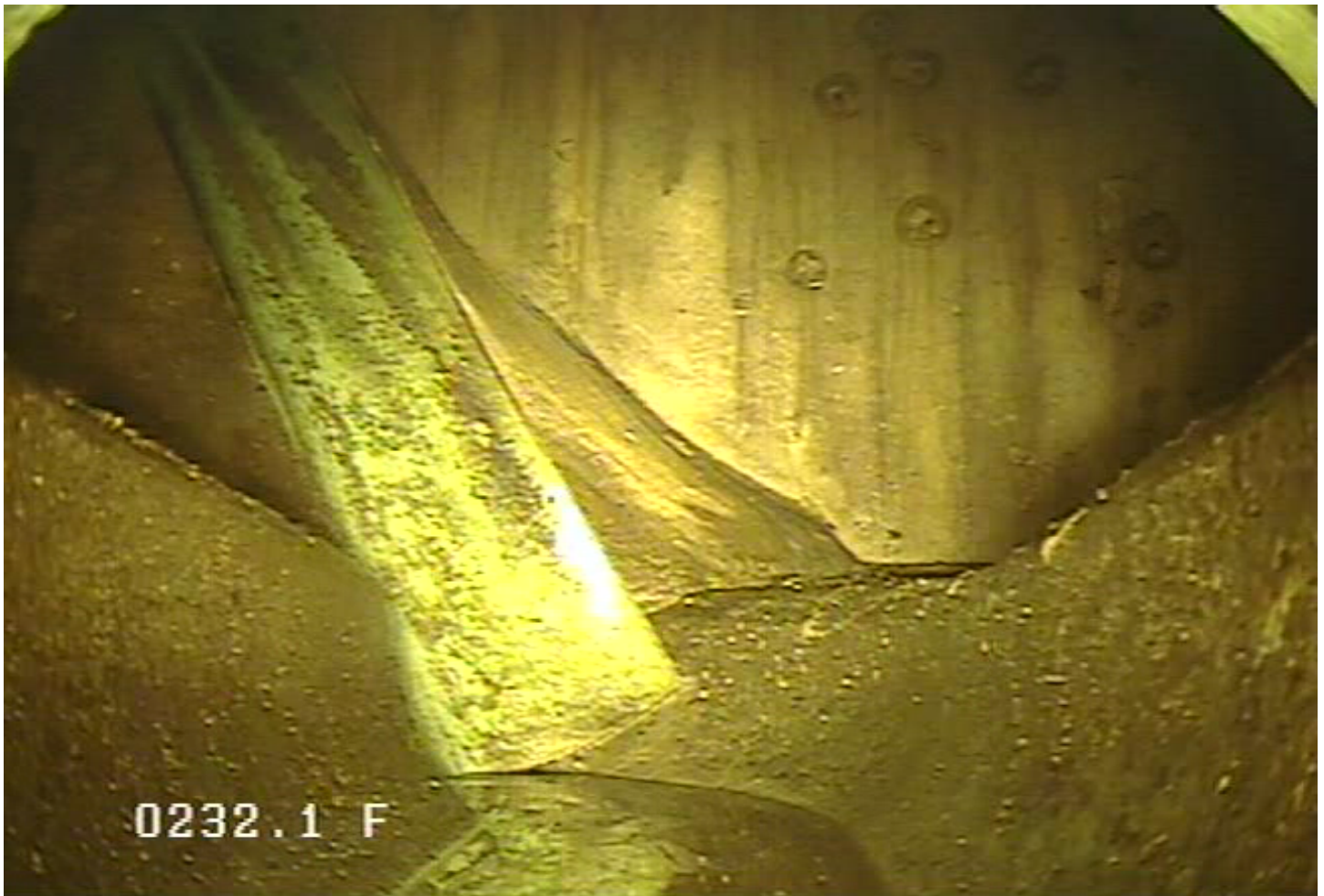

MH - Manhole @ 232.1 ft.



248 Railroad Drive
Elk River, MN 55330
Phone: 763-635-1170

Owner City of Elk River	Pipe Number P29	Upstream MH MH62	Downstream MH MH63	Date 30-Nov-2023			
Surveyor Andy and Tyler	Street Concord		City Elk River	Time 1:53 PM			
Size 8	Material PVC	Sewer Use Sanitary	Purpose Annual Review	Length 244.112 4	(TV'd) 232.2	Pre-Clean No Pre-Cleaning	Weather Dry

Comments

P29



IE - End Inspection @ 232.2 ft.



248 Railroad Drive
Elk River, MN 55330
Phone: 763-635-1170

Owner City of Elk River	Pipe Number P29	Upstream MH MH62	Downstream MH MH63	Date 30-Nov-2023			
Surveyor Andy and Tyler	Street Concord		City Elk River	Time 1:53 PM			
Size 8	Material PVC	Sewer Use Sanitary	Purpose Annual Review	Length 244.112 4	(TV'd) 232.2	Pre-Clean No Pre-Cleaning	Weather Dry

Comments

P29

