

LEGEND:

- PROPOSED RIP RAP
- PROPOSED CONTOUR
- PROPOSED STORM SEWER
- PROPOSED WATER LINE
- PROPOSED SANITARY SEWER
- PROPOSED WATER SERVICE
- PROPOSED SANITARY SERVICE
- PROPOSED CATCH BASIN
- PROPOSED FLARED END SECTION
- PROPOSED STORM MANHOLE
- PROPOSED GATE VALVE & BOX
- PROPOSED HYDRANT
- PROPOSED SANITARY MANHOLE
- AS-BUILT CONTOUR

CONSTRUCTION OF PROJECT SHALL MEET CITY OF ELK RIVER DESIGN STANDARDS (LAST REVISION AUGUST 2017) UNLESS PLANS INDICATES OTHERWISE.

RECORD DRAWING

RECORD DRAWING
 MEASURED BY: MW@CK @ BPA (04-18-22)
 DRAWN BY MW @ BPA

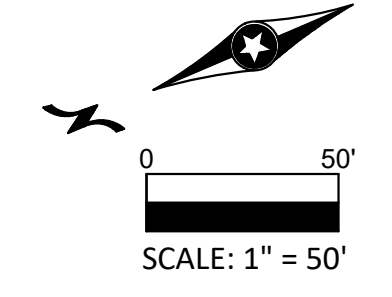
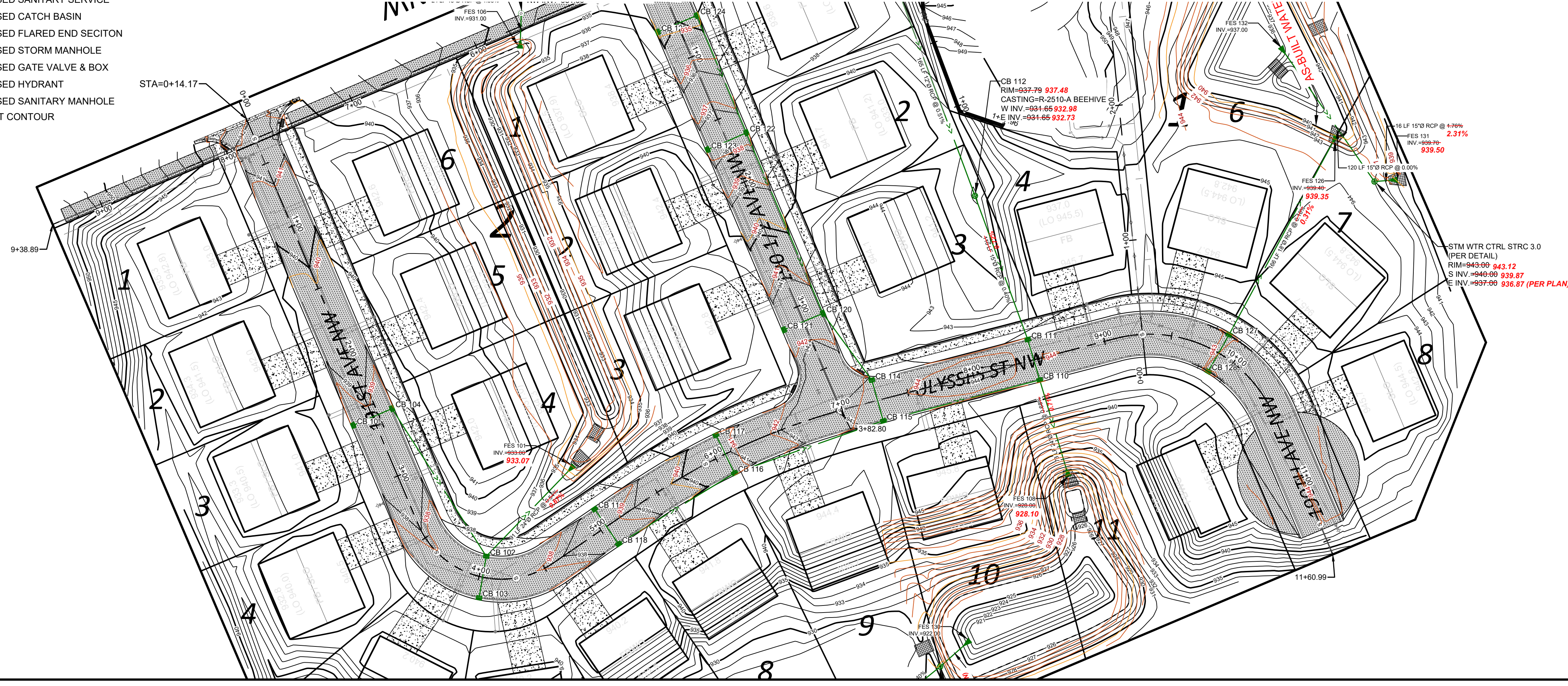

REV. NO.	DATE	DESCRIPTION
1	02/22/2021	DRAWINGS ISSUED TO CITY
2	03/12/2021	DRAWINGS REVISED PER CITY REVIEW
3	03/30/2021	MPCA REVIEW
4	04/21/2021	FINAL CONSTRUCTION PLANS
5	05/14/2021	DRAWINGS REVISED PER 2ND CITY REVIEW
6	04/18/2022	RECORD AS-BUILT DRAWINGS

DATE:	02/22/2021
DESIGN BY:	MJM
DRAWN BY:	MJM
CHECKED BY:	CJD
DWG FILE:	GRADING
FILE NO.:	21-0046.00

I hereby certify that this plan, specification, or report was prepared by me or under my direct supervision and that I am a duly Licensed Professional Engineer under the laws of the State of Minnesota.

Signed: Christopher J. Dahn Lic. No. 58628
 Date: 04/18/2022

BOGART, PEDERSON & ASSOCIATES, INC.

LAND SURVEYING
 ENVIRONMENTAL SERVICES
 13076 FIRST STREET, BECKER, MN 55308-9322
 TEL: 763-265-8822 FAX: 763-262-8844

TRANQUIL MEADOWS
RESIDENTIAL DEVELOPMENT
PROVIDENCE S&S, LLC
 City of Elk River, Sherburne County, MN
STREET & STORM - ULYSSES ST NW

SHEET NO.

C5

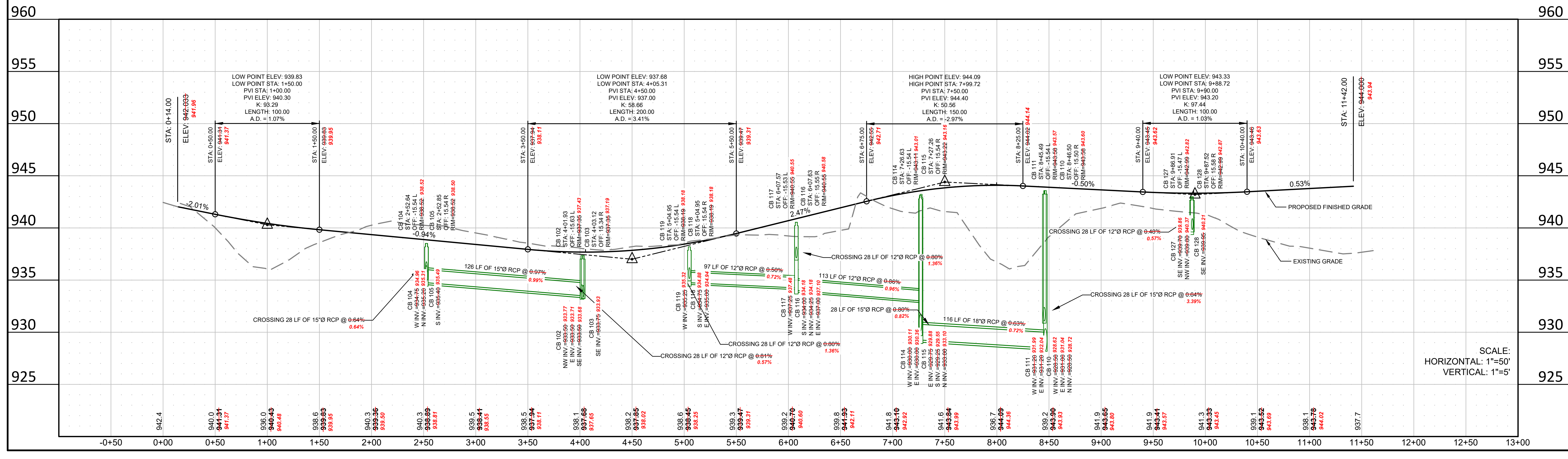

SCALE:
HORIZONTAL: 1"=50'
VERTICAL: 1"=5'