

LEGEND	
	SANITARY SEWER PIPE
	PROPOSED CONC WALK
	PROPOSED BITUMINOUS PATCH
	PROPOSED CURB & GUTTER
	SEED MIX 25-151, FERTILIZER TYPE 3, HYDRAULIC BONDED FIBER MATRIX
	EXISTING CURB & GUTTER
	EXISTING EASEMENT LINE
	EXISTING RIGHT-OF-WAY
	FUTURE CURB & GUTTER

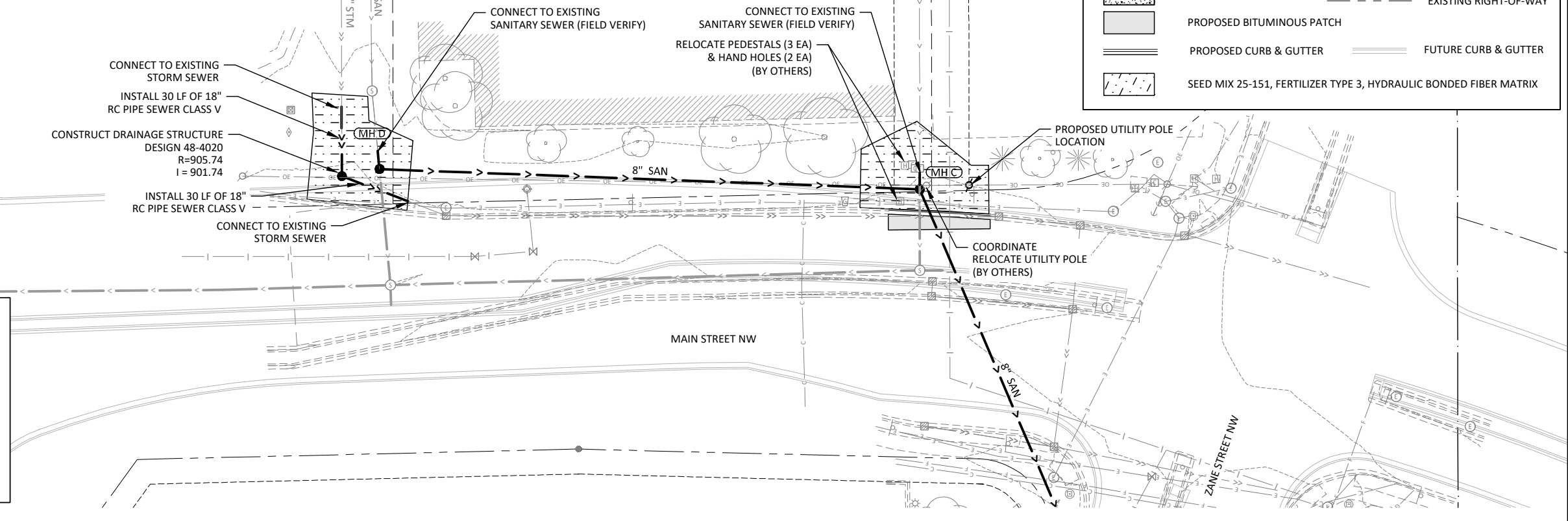

- GENERAL NOTES:**
1. ALL EXCAVATION AND EMBANKMENT SHALL REMAIN WITHIN RIGHT-OF-WAY, EASEMENTS AND CONSTRUCTION LIMITS SHOWN.
  2. CONTRACTOR SHALL PROTECT AND SUPPORT ALL EX. PUBLIC UTILITIES: GAS, TELEPHONE, ELECTRIC, WATERMAIN, STORM SEWER, SANITARY SEWER, ECT AS DIRECTED BY THE UTILITY OWNER OR AS OTHERWISE NOTED.
  3. INSTALL EROSION CONTROL MEASURES PRIOR TO COMMENCING CONSTRUCTION
  4. A STREET SWEEPER MUST BE AVAILABLE WITHIN 3 HOURS UPON NOTICE FROM THE CITY.

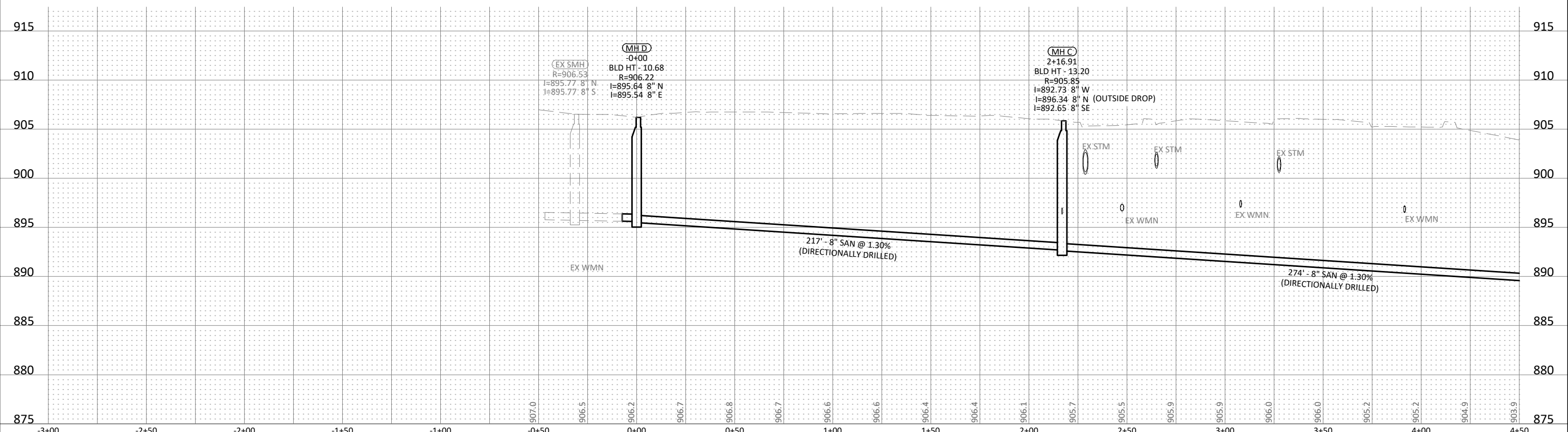

© Bolton & Menk, Inc. 2021. All Rights Reserved. 1/19/2021 6:59:13 PM

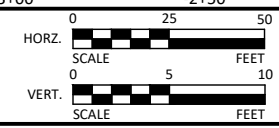

I HEREBY CERTIFY THAT THIS PLAN, SPECIFICATION, OR REPORT WAS PREPARED BY ME OR UNDER MY DIRECT SUPERVISION AND THAT I AM A DULY LICENSED PROFESSIONAL ENGINEER UNDER THE LAWS OF THE STATE OF MINNESOTA.

*Jason W. Cook*  
JASON W. COOK  
LIC. NO. 47451 DATE 12/30/2020



7533 SUNWOOD DR NW, SUITE 206  
RAMSEY, MINNESOTA 55303  
Phone: (763) 433-2851  
Email: Ramsey@bolton-menk.com  
www.bolton-menk.com



DESIGNED	DRAWN	CHECKED	CLIENT PROJ. NO.
ZFL	JML	JWC	R13.121582
NO. 1			
ISSUED FOR	SAP #S	DATE	
		01/19/2021	

STATE AID PROJECT NUMBERS	
SAP 204-104-008	SAP 204-136-001
SAP 204-118-001	SAP 204-144-001
SAP 204-132-005	SAP 204-146-001
SAP 204-133-006	SAP 204-156-001

CITY OF ELK RIVER  
2021 STREET IMPROVEMENTS  
SANITARY SEWER RELOCATION  
SANITARY SEWER PLAN & PROFILE

SHEET 18 OF 61