

- NOTES:**
1. ALL D.I.P. WATERMAIN SHALL BE CLASS 52 UNLESS OTHERWISE NOTED.
 2. ALL 8" PVC SANITARY SEWER SHALL BE SDR 35 UNLESS OTHERWISE NOTED.
 3. SANITARY SERVICES SHALL BE 4" PVC SDR 26.
 4. WATER SERVICES SHALL BE 1" COPPER WITH 1" CORP.
 5. ALL HYDRANT LEADS SHALL BE 6" DIP CLASS 52.
 6. CONTRACTOR SHALL INSTALL HYDRANT EXTENSIONS AS NECESSARY WHERE WM HAS BEEN LOWERED TO AVOID CONFLICT WITH OTHER UTILITIES. EXTENSIONS SHALL BE CONSIDERED INCIDENTAL TO HYDRANT COST.
 7. INSTALL HYDRANTS 5' BEHIND CURB.
 8. "HYDRAFINDER" LOCATING DEVICES SHALL BE INSTALLED ON ALL HYDRANTS. FOR EVERY 5 HYDRANTS INSTALLED, ONE EXTRA HYDRANT LOCATING DEVICE SHALL BE DELIVERED TO THE ELK RIVER MUNICIPAL UTILITIES. COST SHALL BE INCIDENTAL TO HYDRANT INSTALLATION.
 9. ALL CONSTRUCTION SHALL BE IN ACCORDANCE WITH THE CITY OF ELK RIVER DESIGN STANDARDS LATEST EDITION.
 10. CONTRACTOR SHALL STAMP "W" AND/OR "S" IN CURB AT WATER AND SEWER LOCATION WHERE WATER AND SEWER SERVICE CROSS CURB. STAMPING SHALL BE INCIDENTAL COST OF CURB.
 11. ALL CASTINGS (MANHOLES AND VALVE BOXES) MUST BE RAISED TO 1/2" BELOW THE FINISHED ASPHALT BASE COURSE ELEVATION BEFORE PAVING OF THE ASPHALT BASE. NO CUTS WILL BE ALLOWED IN THE NEW PAVEMENT TO ADJUST THE CASTING TO GRADE. ADJUSTMENTS TO MEET THE FINAL WEAR COURSE ELEVATION SHALL BE ACCOMPLISHED USING GLUE IN STEEL ADJUSTING RINGS. THE CITY WILL IMPOSE A \$1,000 FINE FOR EVERY PATCH LOCATION NEEDED IN THE BASE COURSE PAVEMENT.

SCALES:
 1"=50' HOR
 1"=10' VER

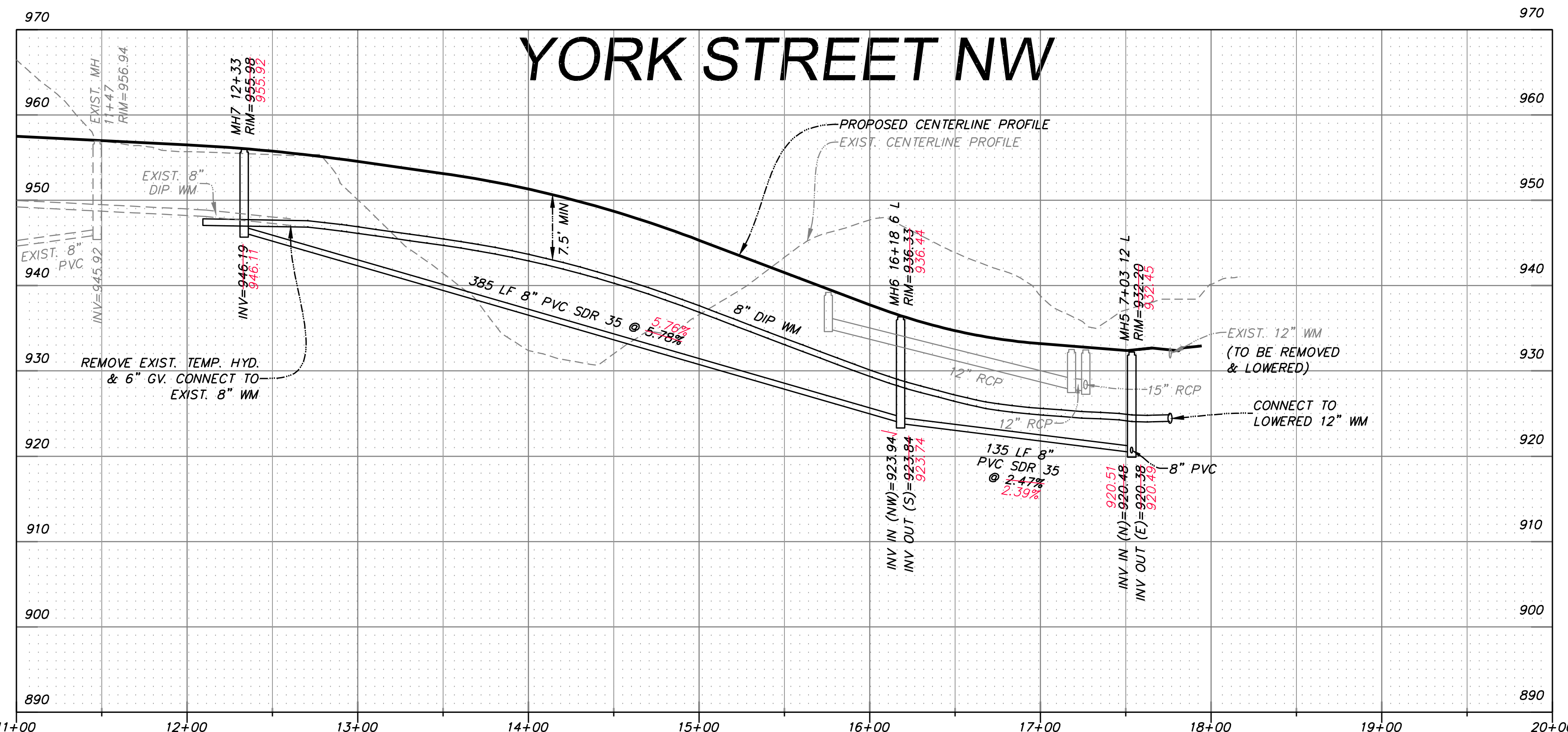

RECORD PLANS: 2-1-22
 CONTRACTOR: BURSCHVILLE
 CONSTRUCTION, INC.

REV. NO.	DATE	BY	DESCRIPTION

DESIGNED: C.S.O.
 DRAWN: T.J.B.
 CHECKED: C.S.O.
 I hereby certify that this plan, specification, or report was prepared by me or under my direct supervision and that I am a duly Licensed Professional Engineer under the laws of the State of Minnesota.
 Cara M. Schwahn Otto
 License # 40433
 Date: 4-8-22

OTTO ASSOCIATES
 Engineers & Land Surveyors, Inc.
 www.ottoassociates.com
 9 West Division Street
 Buffalo, MN 55313
 (763)682-4727
 Fax: (763)682-3522

PRESTIGIOUS WOODLAND HILLS FIFTH ADDITION
 BENZINGER PROPERTIES
 ELK RIVER, MN

SANITARY SEWER & WATERMAIN
 YORK STREET NW
 SHEET NO. 3 OF 13 SHEETS

PROJECT NO:
 19-0318
 DATE:
 2-24-20