

| LEGEND | |
|--------|--|
| | EROSION CONTROL BLANKET, SEED & FERTILIZER |
| | BITUMINOUS TRAIL PATCH |
| | PREASSEMBLED SILT FENCE |
| | EXISTING DRAINAGE FLOW |

6" DRILL HDPE DR 11 FORCEMAIN

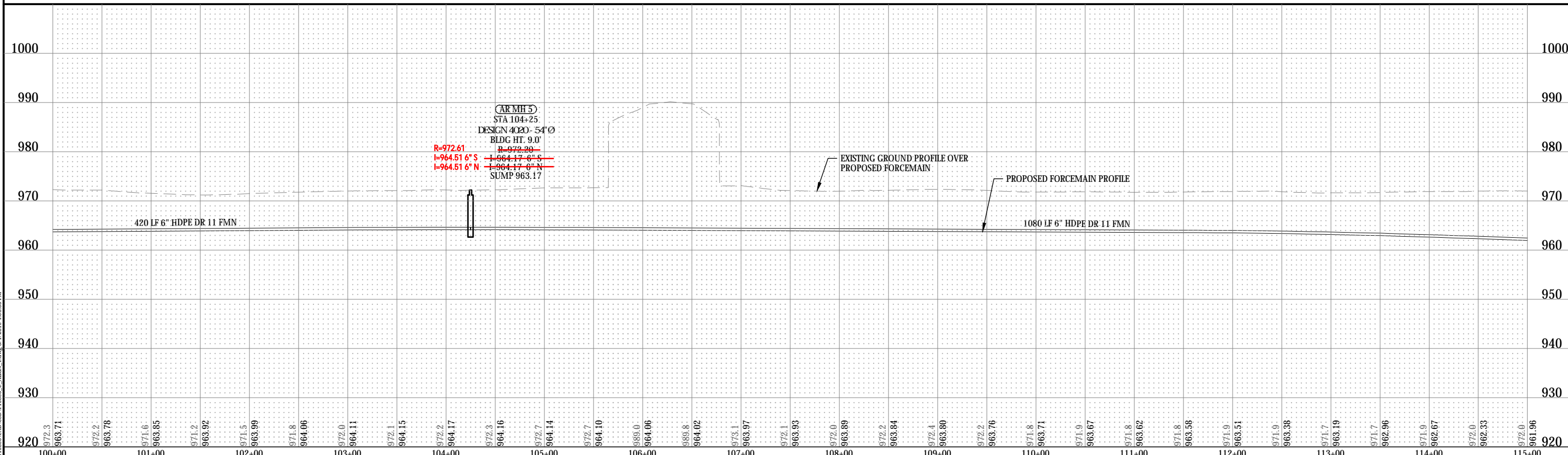

© Bolton & Menk, Inc. 2019. All Rights Reserved.
 63 WASHINGTON AVE. ST. LOUIS, MO 63101-1588. C. ALLEN, LEAD, 3/1/2019, 4:08:06 PM

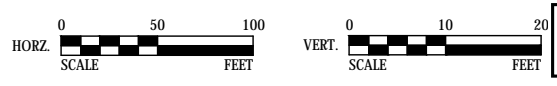

CONTRACTOR: Minger Construction
RECORD PLAN
 ZGN 12-22-2020

I HEREBY CERTIFY THAT THIS PLAN, SPECIFICATION, OR REPORT WAS PREPARED BY ME OR UNDER MY DIRECT SUPERVISION AND THAT I AM A DULY LICENSED PROFESSIONAL ENGINEER UNDER THE LAWS OF THE STATE OF MINNESOTA.

 Kevin F. Bittner
 LIC. NO. 21814 DATE 03/01/2019



7533 SUNWOOD DR NW, SUITE 206
 RAMSEY, MINNESOTA 55303
 Phone: (763) 433-2851
 Email: Ramsey@bolton-menk.com
 www.bolton-menk.com

| DESIGNED | NO. | REVISION | DATE |
|------------------|-----|----------|------|
| KFB | | | |
| DRAWN | | | |
| KGA | | | |
| CHECKED | | | |
| KFB | | | |
| CLIENT PROJ. NO. | | | |
| R16.115896 | | | |

ELK RIVER LANDFILL INC.
WASTE WATER FORCEMAIN
FORCEMAIN PLAN & PROFILE
 STA. 100+00 TO 115+00

SHEET
 27
 OF
 46