

MANHOLE 18
 DESIGN 4020-60"Ø - PLAN VIEW
 NOT TO SCALE

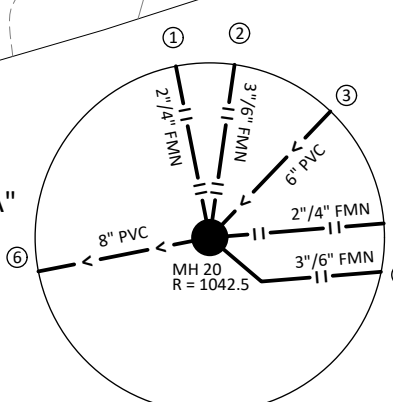

- ① 4" BOOT @ 1028.0
- ② 6" BOOT @ 1028.0
- ③ 6" BOOT @ 1036.0
- ④ 4" BOOT @ 1028.0
- ⑤ 6" BOOT @ 1028.0
- ⑥ BOOT @ MH INV

NOTE:
 CONTRACTOR TO FIELD VERIFY DEPTH AND LOCATION OF ALL EXISTING FORCEMAIN AND GRAVITY SEWER LINES PRIOR TO LIFT STATION CONSTRUCTION.

LEGEND	
	CONCRETE

© Bolton & Menk, Inc. 2021. All Rights Reserved.
 H:\WASTWATER\PRJ\R16115896\CAD\C3D\115896E301.dwg 11/13/2021 11:14:05 AM

CONTRACTOR: Minger Construction
RECORD PLAN
 ZGN 12-22-2020

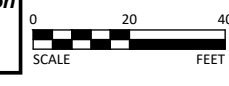

I HEREBY CERTIFY THAT THIS PLAN, SPECIFICATION, OR REPORT WAS PREPARED BY ME OR UNDER MY DIRECT SUPERVISION AND THAT I AM A DULY LICENSED PROFESSIONAL ENGINEER UNDER THE LAWS OF THE STATE OF MINNESOTA.
 Kevin F. Bittner
 LIC. NO. 21814 DATE 03/01/2019



7533 SUNWOOD DR NW, SUITE 206
 RAMSEY, MINNESOTA 55303
 Phone: (763) 433-2851
 Email: Ramsey@bolton-menk.com
 www.bolton-menk.com

DESIGNED	NO.	REVISION	DATE
KFB			
DRAWN			
KGA			
CHECKED			
KFB			
CLIENT PROJ. NO.			
R16.115896			

ELK RIVER LANDFILL INC.
 WASTE WATER FORCEMAIN
 LANDFILL TANK 4 SITE PLAN

SHEET 20 OF 46