

WASTE GAS FLARE DETAIL 2
Scale: 3/4" = 1'-0"
P18

NOTE: SLOPE BOTH PIPES TOWARD BLDG. @ 1/8" PER FT.

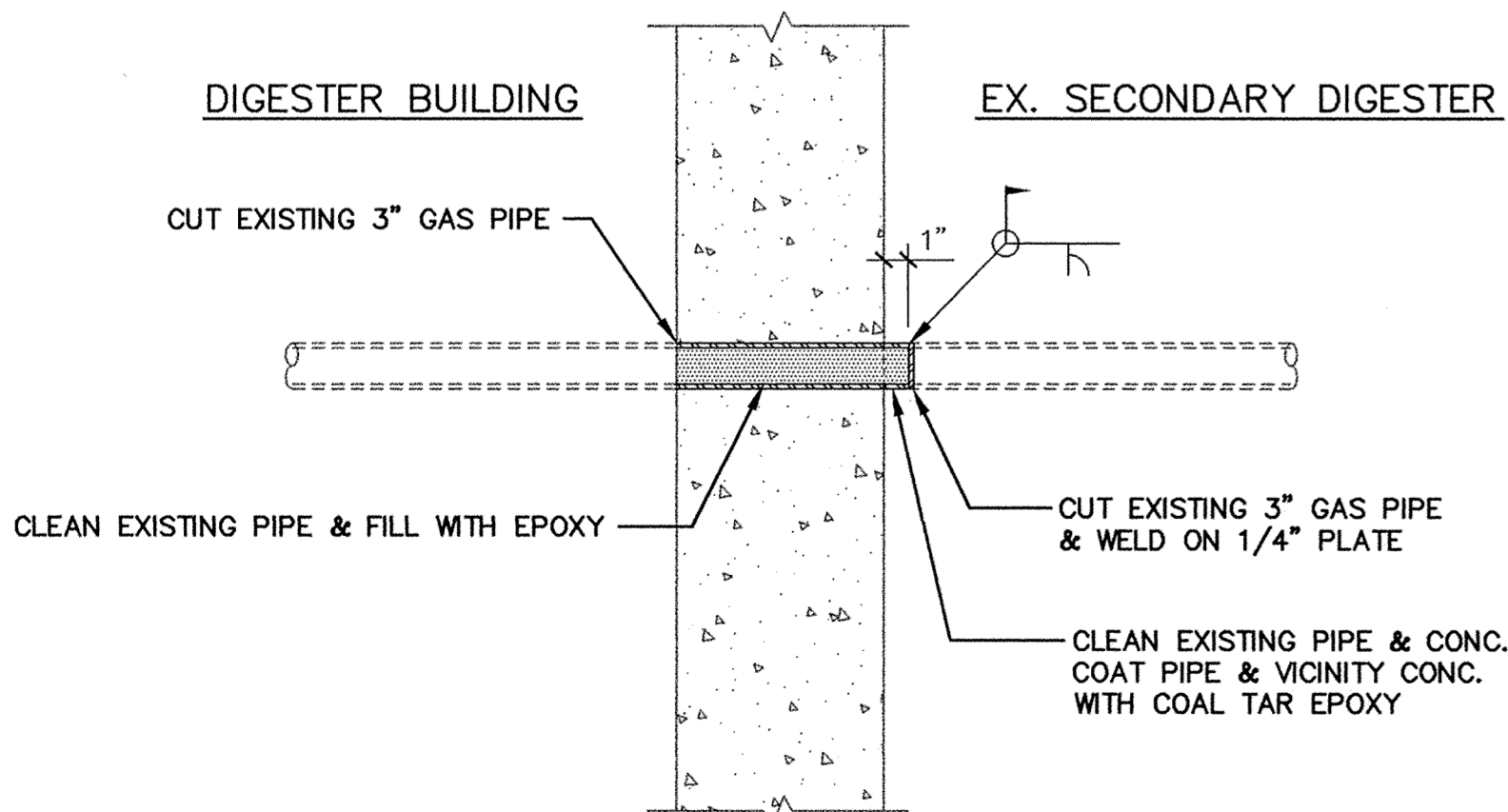

GAS PIPING PLUG DETAIL 3
Not to Scale
P18

GAS METER EQUIP. IN DASHED AREA TO BE LOCATED ON BOTTOM FLOOR SOUTH WALL BY CONTRACTOR

NOTE ALL PIPING SHALL SLOPE TO DRIP TRAPS

- PROVIDE LABELS FOR MANOMETERS AS FOLLOWS:
- ① PRIMARY DIGESTER
 - ② SECONDARY DIGESTER
 - ③ FLARE
 - ④ NATURAL GAS
 - ⑤ SEWAGE GAS SUPPLY

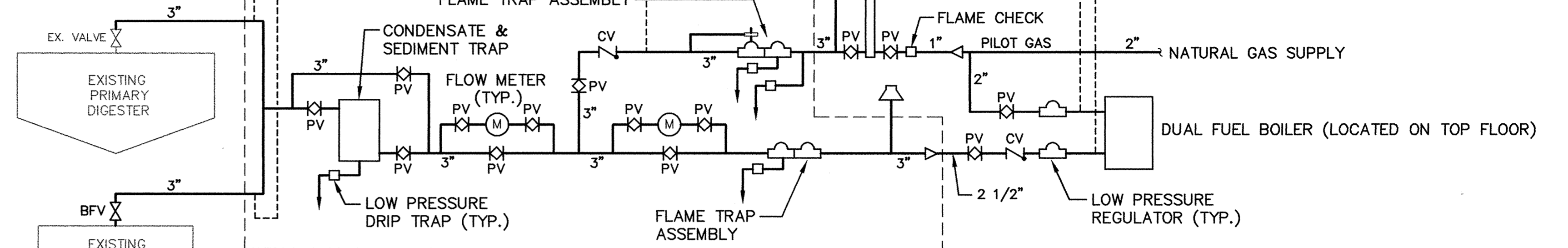

NEW GAS PIPING DIAGRAM 1
Not to Scale
P18

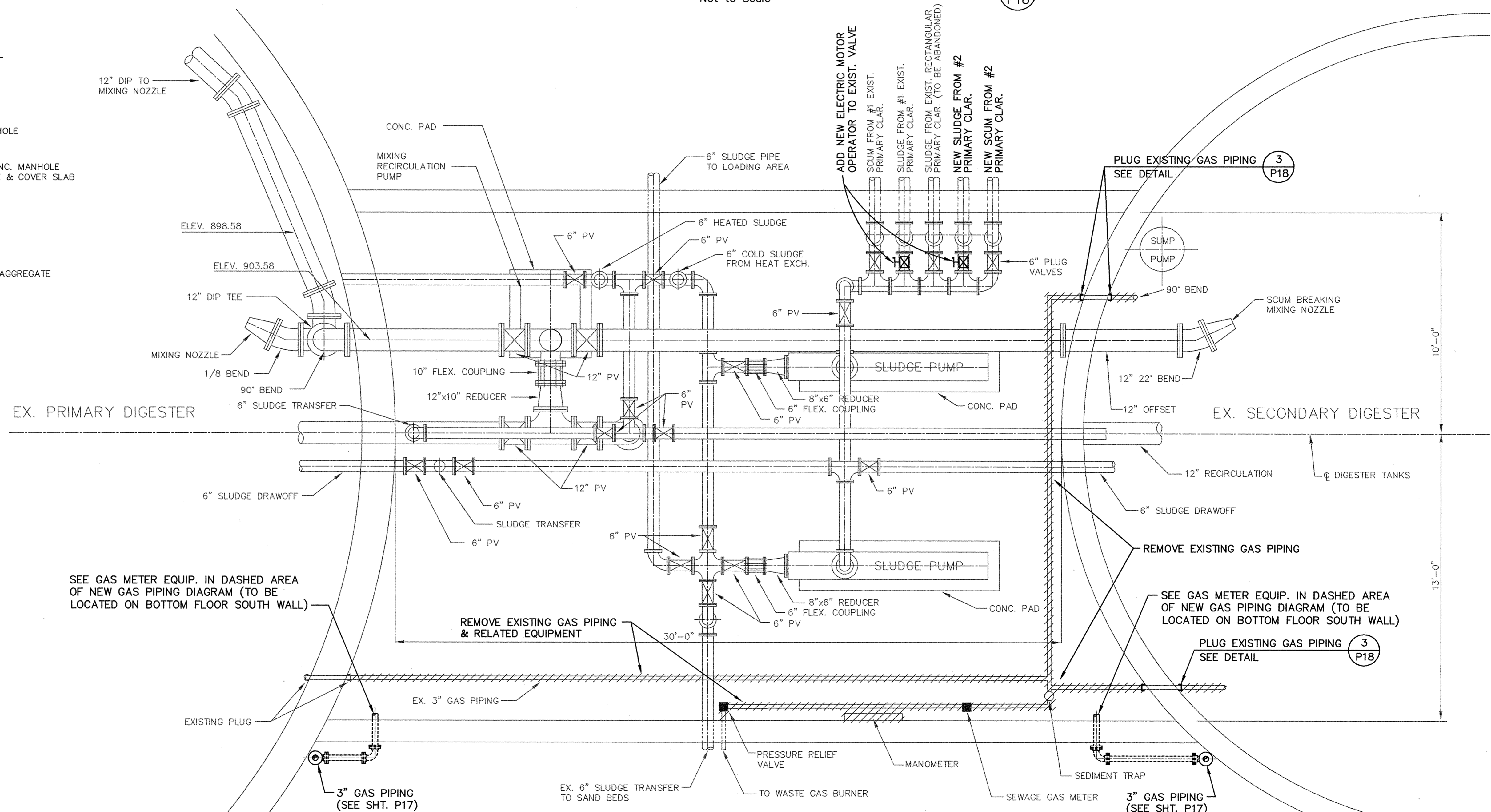

DIGESTER BUILDING BOTTOM FLOOR PLAN
Scale: 3/8" = 1'-0"

I HEREBY CERTIFY THAT THIS PLAN, SPECIFICATION, OR REPORT WAS PREPARED BY ME OR UNDER MY DIRECT SUPERVISION AND THAT I AM A DULY REGISTERED PROFESSIONAL ENGINEER UNDER THE LAWS OF THE STATE OF MINNESOTA.

Bill G. ...
DATE 11/8/95 REG. NO. 22610



1326 ENERGY PARK DRIVE
ST. PAUL, MINNESOTA 55108
(612) 644-4389

9800 SHELARD PARKWAY
MINNEAPOLIS, MINNESOTA 55441
(612) 546-0432

REVISIONS	DATE	DESCRIPTION	DESIGNED BC	CHECKED TAR	DRAWN TB GG

CITY OF ELK RIVER
WASTEWATER TREATMENT FACILITY UPGRADE
DIGESTER BUILDING
PROCESS PIPING MODIFICATION PLAN

P18

DATE OCT. 1995 SHEET 71 OF 112 SHEETS PROJECT NO. 230-151