

SECTION 1
Scale: 3/4" = 1'-0"

EX. 10" DIP TO EX. PRIMARY CLARIFIER TO REMAIN AS EMERGENCY SPILL DIVERSION LINE (VERIFY LOCATION & REROUTE TO AVOID PIPE CROSSING CONFLICT AS NECESSARY)

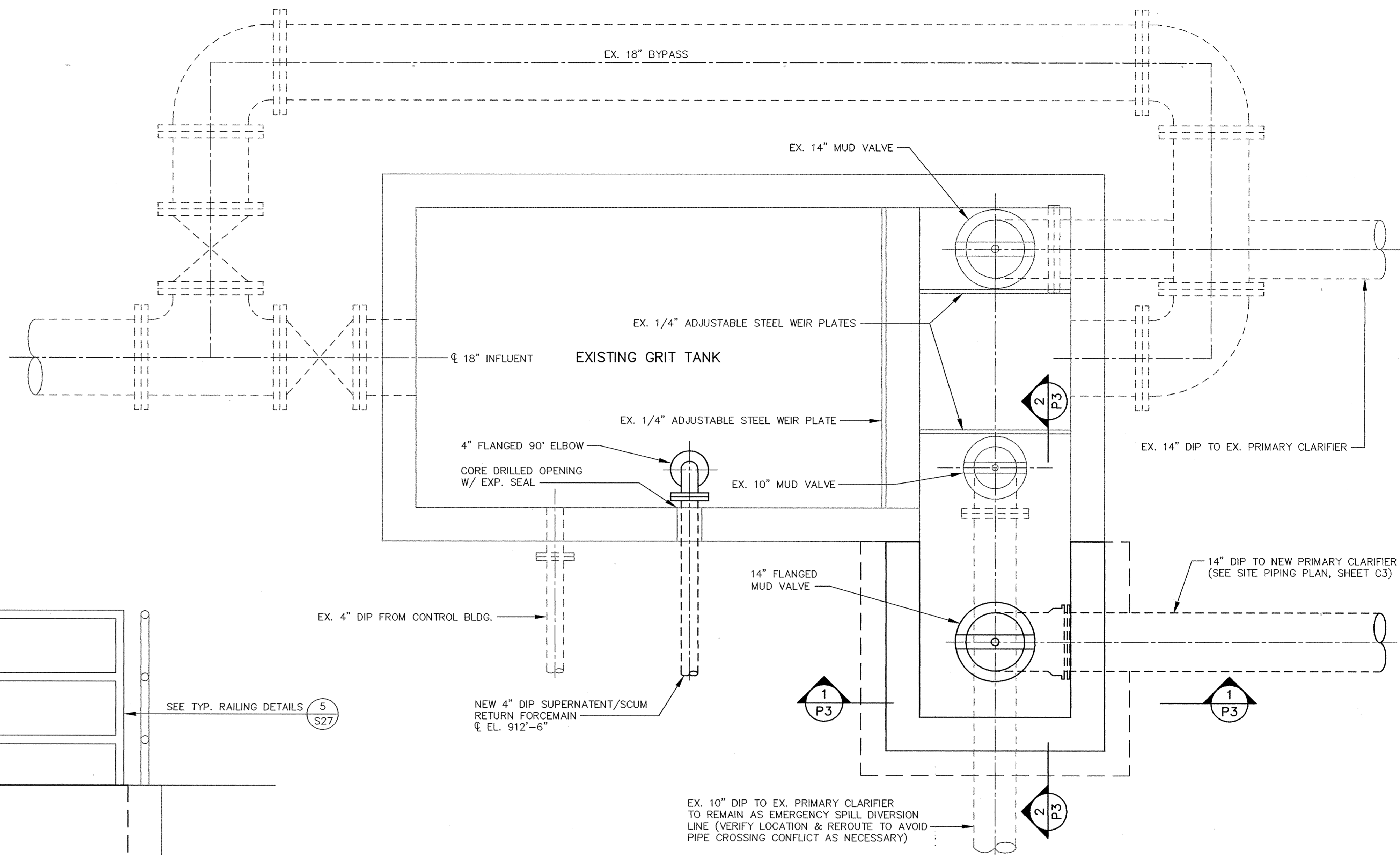

GRIT TANK ADDITION PLAN
Scale: 3/4" = 1'-0"

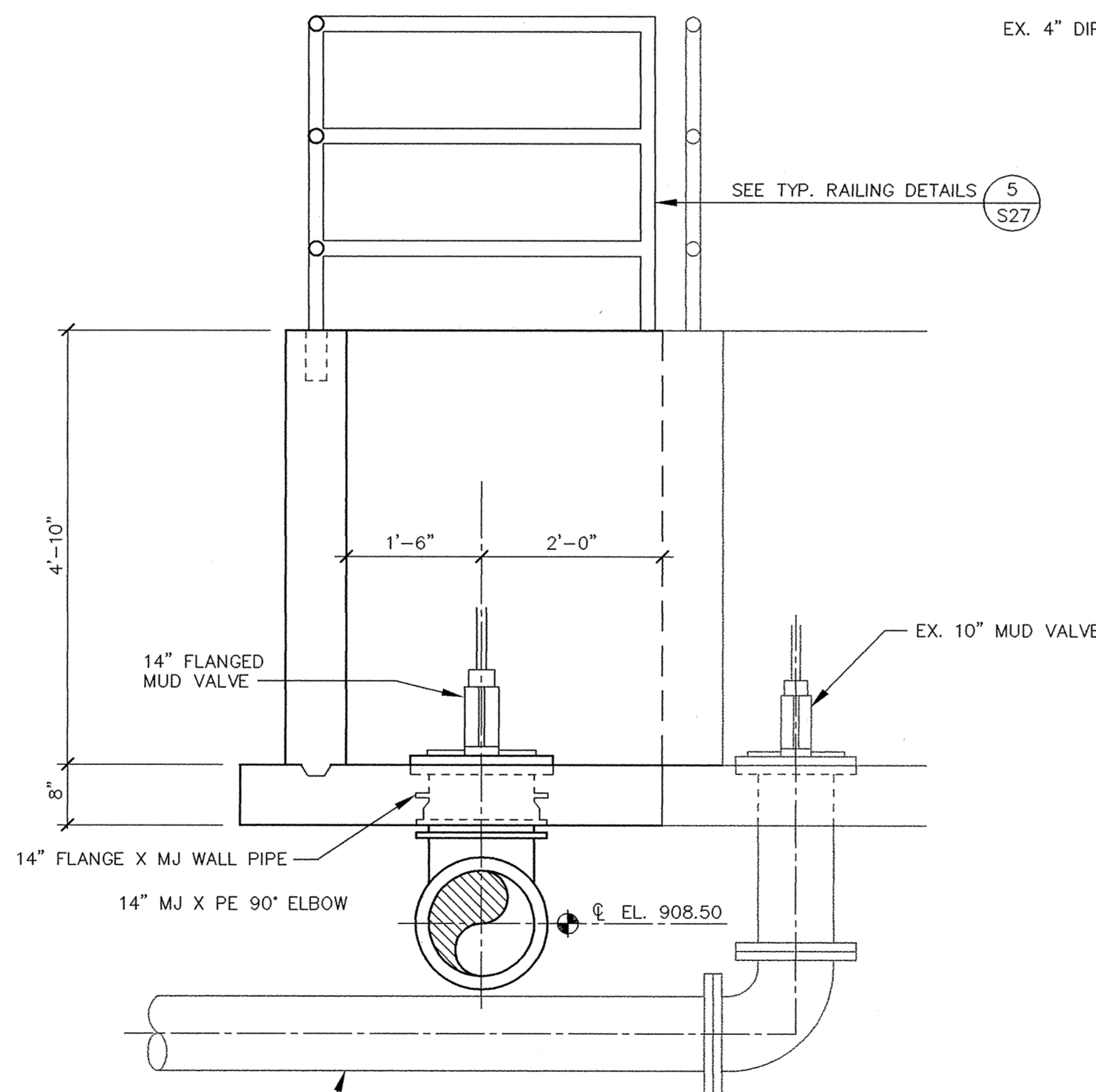

SECTION 2
Scale: 3/4" = 1'-0"

EX. 10" DIP TO EX. PRIMARY CLARIFIER TO REMAIN AS EMERGENCY SPILL DIVERSION LINE (VERIFY LOCATION & REROUTE TO AVOID PIPE CROSSING CONFLICT AS NECESSARY)

NOTE

EXISTING GRIT TANK SHALL REMAIN OPERABLE DURING CONSTRUCTION OF NEW ADDITION. THE CONTRACTOR SHALL SUBMIT STAGING SCHEDULE AND PLANS FOR CONSTRUCTION FOR APPROVAL BY THE ENGINEER PRIOR TO CONSTRUCTION.

I HEREBY CERTIFY THAT THIS PLAN, SPECIFICATION, OR REPORT WAS PREPARED BY ME OR UNDER MY DIRECT SUPERVISION AND THAT I AM A DULY REGISTERED PROFESSIONAL ENGINEER UNDER THE LAWS OF THE STATE OF MINNESOTA.
DATE 11/8/95 REG. NO. 22610



1326 ENERGY PARK DRIVE
ST. PAUL, MINNESOTA 55108
(612) 644-4389
9800 SHELARD PARKWAY
MINNEAPOLIS, MINNESOTA 55441
(612) 546-0432

DATE	DESCRIPTION	DESIGNED DLG GG
		CHECKED LLL
		DRAWN GG
GRAPHIC SCALE		
0	HORIZ. 1:33	
0	VERT. 1:33	

CITY OF ELK RIVER
WASTEWATER TREATMENT FACILITY UPGRADE
GRIT TANK MODIFICATIONS
STRUCTURAL PLAN & SECTIONS

P3