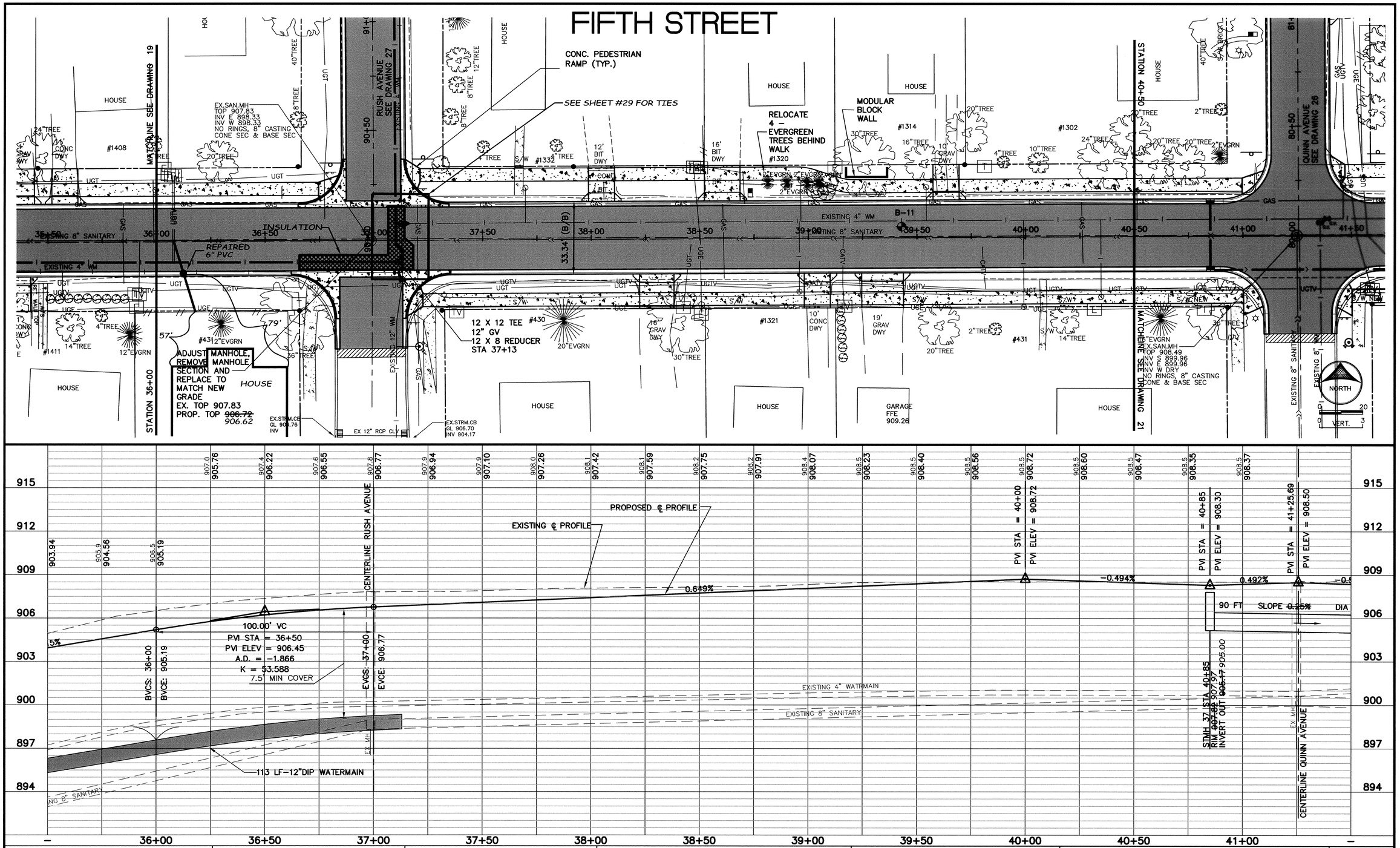

DESIGNED BY: JMA DRAWN BY: LAK
APPROVED BY: JMA JOB NUMBER 824180J
CAD DATE: April 01, 2005 8:04:03 a.m.
CAD FILE: 824180j\Dwgs\C\CT-20.DWG (TLAMKIN)

I HEREBY CERTIFY THAT THIS PLAN, SPECIFICATION, OR REPORT WAS PREPARED BY ME OR UNDER MY DIRECT SUPERVISION AND THAT I AM A DULY LICENSED PROFESSIONAL ENGINEER UNDER THE LAWS OF THE STATE OF MINNESOTA.

SIGNATURE [signature] DATE 2/2/07
PRINTED NAME JOHN M. ANDERSON LIC.NO. 25889

NO.	DATE	BY	REVISION DESCRIPTION

2550 UNIVERSITY AVENUE W, SUITE 400N
ST. PAUL, MINNESOTA 55114
(651) 644-4389
Howard R. Green Company

RECORD PLAN
2005 STREET IMPROVEMENTS
CITY OF ELK RIVER

STATION 36+00 TO STATION 40+50
PLAN AND PROFILE
FIFTH STREET

SHEET NO.
20

DRAWING NUMBER
MAINS.05
12