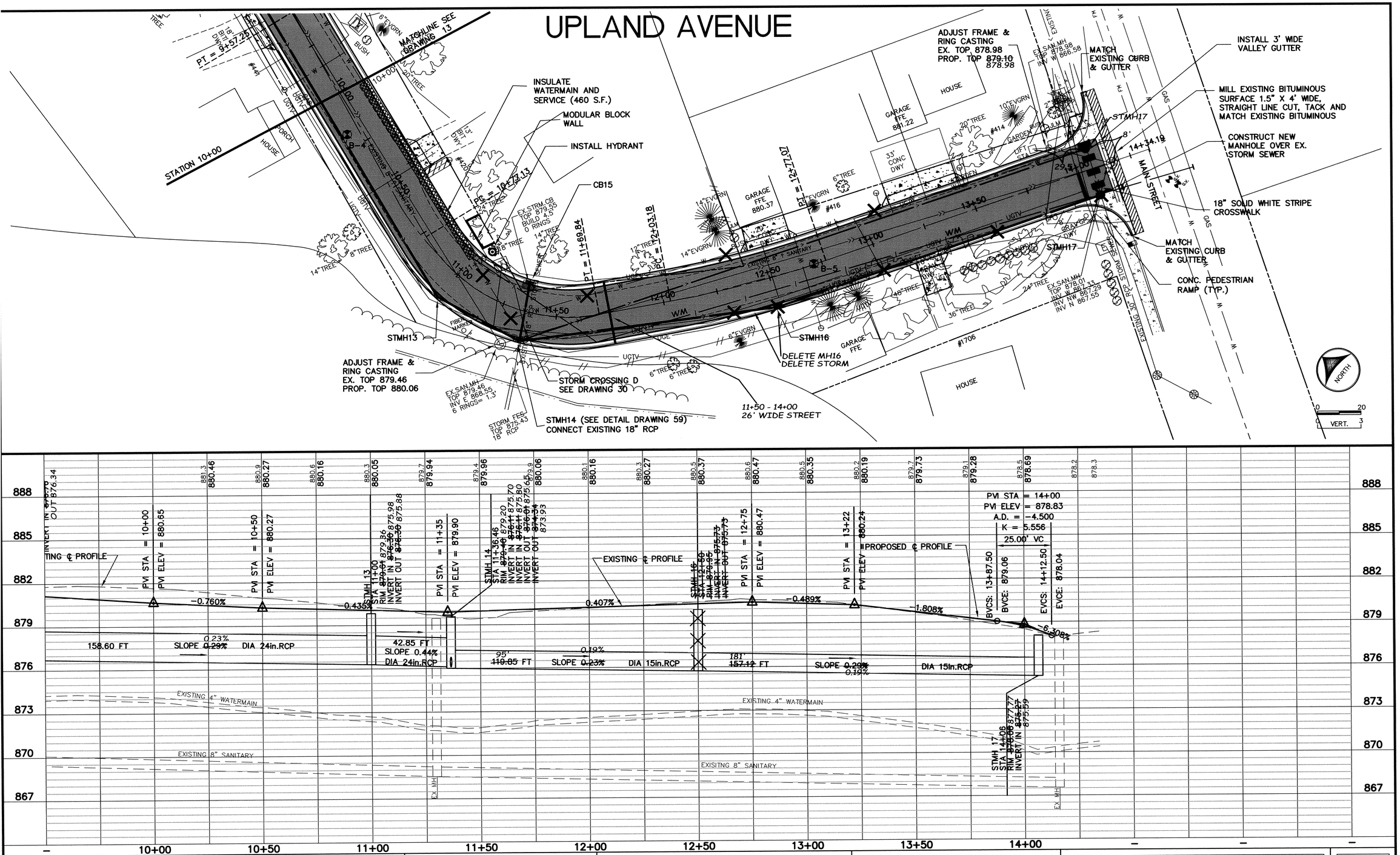

DESIGNED BY: JMA DRAWN BY: LAK
APPROVED BY: JMA JOB NUMBER 824180J
CAD DATE: April 01, 2005 2:21:39 p.m.
CAD FILE: 824180j\Dwgs\C\CT-14.DWG (TLAMKIN)

I HEREBY CERTIFY THAT THIS PLAN, SPECIFICATION, OR REPORT WAS PREPARED BY ME OR UNDER MY DIRECT SUPERVISION AND THAT I AM A DULY LICENSED PROFESSIONAL ENGINEER UNDER THE LAWS OF THE STATE OF MINNESOTA.

SIGNATURE [signature] DATE 2/2/07
PRINTED NAME JOHN M. ANDERSON, P.E. LIC.NO. 25889

NO.	DATE	BY	REVISION DESCRIPTION

2550 UNIVERSITY AVENUE W, SUITE 400N
ST. PAUL, MINNESOTA 55114
(651) 644-4389

Howard R. Green Company

RECORD PLAN

2005 STREET IMPROVEMENTS
CITY OF ELK RIVER

STATION 10+00 TO STATION 14+12.50
PLAN AND PROFILE
UPLAND AVENUE

SHEET NO. 14

DRAWING NUMBER
SAFCO PRODUCTS • NEW HOPE, MINNESOTA
REORDER BY PART NUMBER 8552
POSITION EDGE OF PRINT ON THIS LINE

DRAWING NUMBER
SAFCO PRODUCTS • NEW HOPE, MINNESOTA
REORDER BY PART NUMBER 8552
POSITION EDGE OF PRINT ON THIS LINE

DRAWING NUMBER
SAFCO PRODUCTS • NEW HOPE, MINNESOTA
REORDER BY PART NUMBER 8552
POSITION EDGE OF PRINT ON THIS LINE

DRAWING NUMBER
MAINS.05
06
SAFCO PRODUCTS • NEW HOPE, MINNESOTA
REORDER BY PART NUMBER 8552
POSITION EDGE OF PRINT ON THIS LINE