UPLAND AVENUE

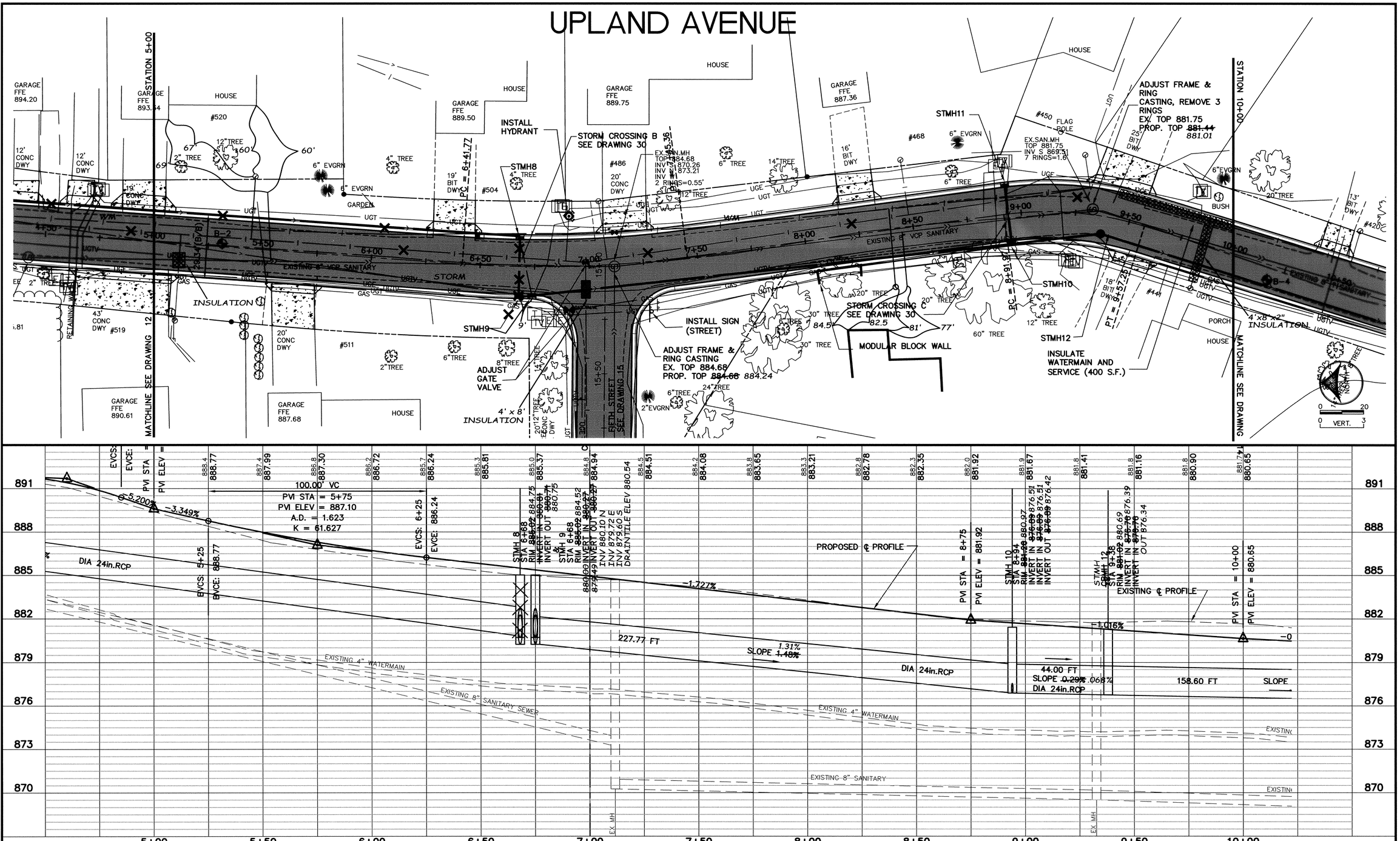

DESIGNED BY: JMA	DRAWN BY: LAK		
APPROVED BY: JMA	JOB NUMBER 824180J		
CAD DATE: March 31, 2005 12:40:23 p.m.			
CAD FILE: 824180j\Dwgs\C\CT-13.DWG (TLAMKIN)			

I HEREBY CERTIFY THAT THIS PLAN, SPECIFICATION, OR REPORT WAS PREPARED BY ME OR UNDER MY DIRECT SUPERVISION AND THAT I AM A DULY LICENSED PROFESSIONAL ENGINEER UNDER THE LAWS OF THE STATE OF MINNESOTA.

SIGNATURE [signature] DATE 2/2/07 XX/XX/06

PRINTED NAME JOHN M. ANDERSON P.E. LIC.NO. 25889

NO.	DATE	BY	REVISION DESCRIPTION

2550 UNIVERSITY AVENUE W, SUITE 400N
ST. PAUL, MINNESOTA 55114
(651) 644-4389

Howard R. Green Company

RECORD PLAN
2005 STREET IMPROVEMENTS
CITY OF ELK RIVER

STATION 5+00 TO STATION 10+00
PLAN AND PROFILE
UPLAND AVENUE

SHEET NO. 13

DRAWING NUMBER
SAFCO PRODUCTS • NEW HOPE, MINNESOTA
REORDER BY PART NUMBER 8552