

RECORD DRAWING

LEGEND

- EXISTING CONTOURS
- - - APPROXIMATE WET LANDS AS LOCATED BY BPA
- - - APPROXIMATE WET LANDS AS LOCATED BY DYNAMICS DESIGN
- EXISTING TREE
- EXISTING TREE LINE
- FOUND MONUMENT
- SET MONUMENT
- FOUND CAST IRON MONUMENT
- ⊕ SIGN
- ⊕ EXISTING POLE
- ⊕ EXISTING GUY ANCHOR
- ⊕ EXISTING ELECTRIC BOX
- ⊕ EXISTING TELEPHONE PEDESTAL
- PROPOSED STORM SEWER
- PROPOSED CATCH BASIN
- PROPOSED MANHOLE
- PROPOSED PRESSURIZED SANITARY SEWER
- PROPOSED PRESSURE CLEANOUT
- ⊕ PROPOSED VALVE
- ⊕ PROPOSED AIR RELEASE ASSEMBLY
- ⊕ PROPOSED TEE

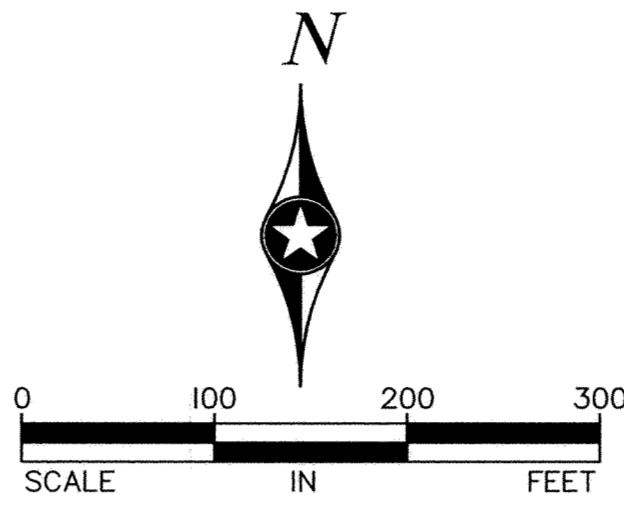

RECORD DRAWING
 MEASURED BY: LH @ BPA
 INSPECTED BY R.N. @ H.R. GREEN
 DATE 6/02
 DRAWN BY CCO, GB, PG @ BPA

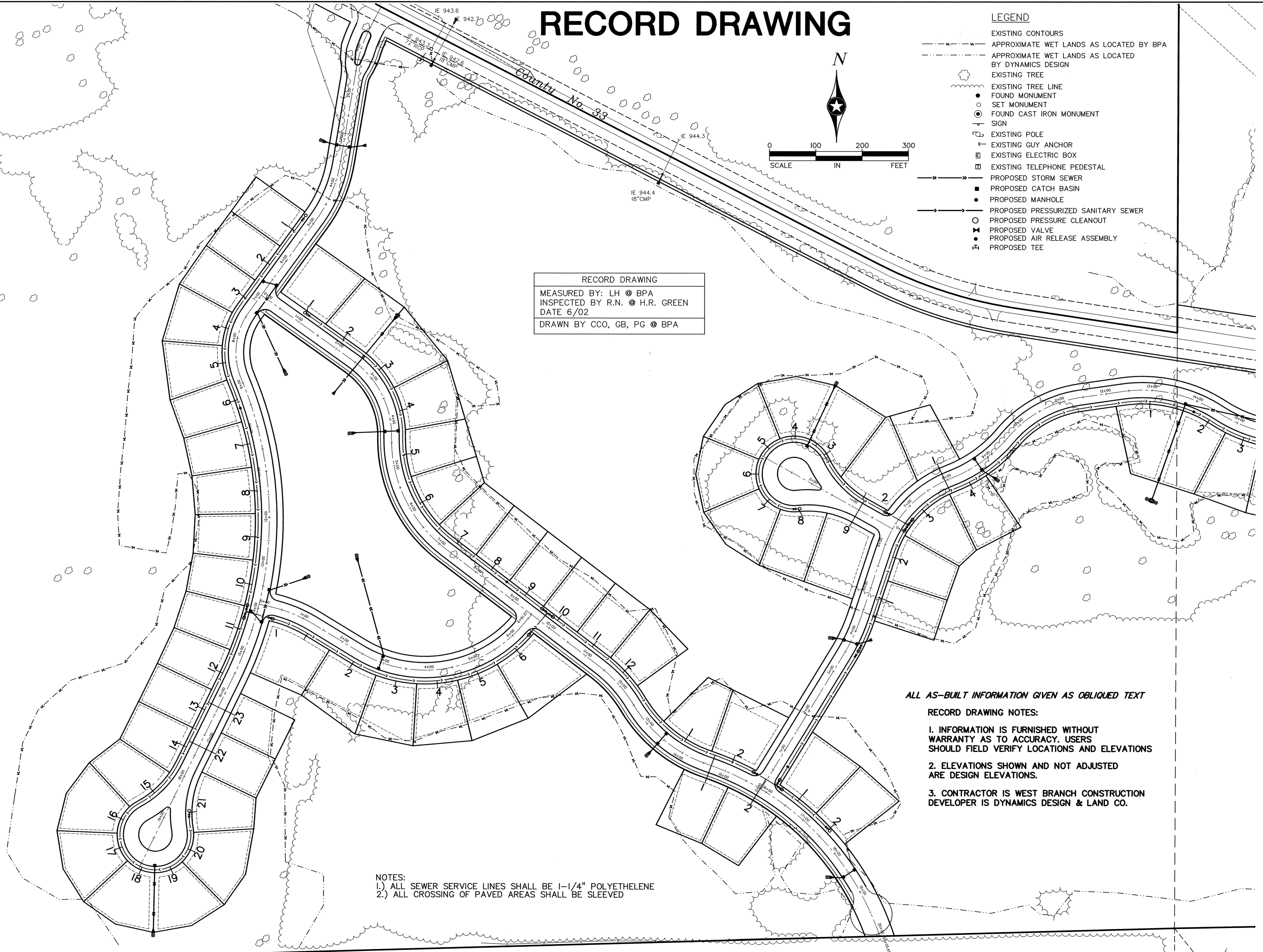

NOTES:
 1.) ALL SEWER SERVICE LINES SHALL BE 1-1/4" POLYETHYLENE
 2.) ALL CROSSING OF PAVED AREAS SHALL BE SLEEVED

ALL AS-BUILT INFORMATION GIVEN AS OBLIQUED TEXT
 RECORD DRAWING NOTES:
 1. INFORMATION IS FURNISHED WITHOUT WARRANTY AS TO ACCURACY. USERS SHOULD FIELD VERIFY LOCATIONS AND ELEVATIONS
 2. ELEVATIONS SHOWN AND NOT ADJUSTED ARE DESIGN ELEVATIONS.
 3. CONTRACTOR IS WEST BRANCH CONSTRUCTION DEVELOPER IS DYNAMICS DESIGN & LAND CO.

REV. NO.	DATE	DESCRIPTION
1	6/24/02	CHANGES PER CITY ENGINEER
2	8/7/02	LOWERED GRADE
3	8/6/02	21" HDPE CHANGED TO 24" HDPE
4	2/13/03	ASBUILTS
5	1/31/05	UPDATED ASBUILTS

DATE:	3/27/02
DESIGN BY:	JKB,PG,GB
DRAWN BY:	FC,GB,CCO
CHECKED BY:	CCO,JKB
DWG FILE:	9_SAN
FILE NO.:	101304.0

I hereby certify that this plan was prepared by me or under my direct supervision and that I am a duly Licensed Professional Engineer under the laws of the State of Minnesota.

Signed: *[Signature]* Reg. No.: 19900
 Date: 3/14/05

BOGART REDERSON & ASSOCIATES, INC.
 LAND SURVEYING
 CIVIL ENGINEERING
 MAPPING
 13075 FIRST STREET, BECKER, MN 55305-0322
 TEL: 763-262-8622 FAX: 763-262-8644

WINDSOR PARK 3RD ADD. CITY OF ELK RIVER, MN	DYNAMICS DESIGN & LAND CO.
SANITARY SEWER REFERENCE PLAN	

SHEET NO. 17