

# RECORD DRAWING

RECORD DRAWING  
 MEASURED BY: LH @ BPA  
 INSPECTED BY R.N. @ H.R. GREEN  
 DATE 6/02  
 DRAWN BY CCO, GB, PG @ BPA

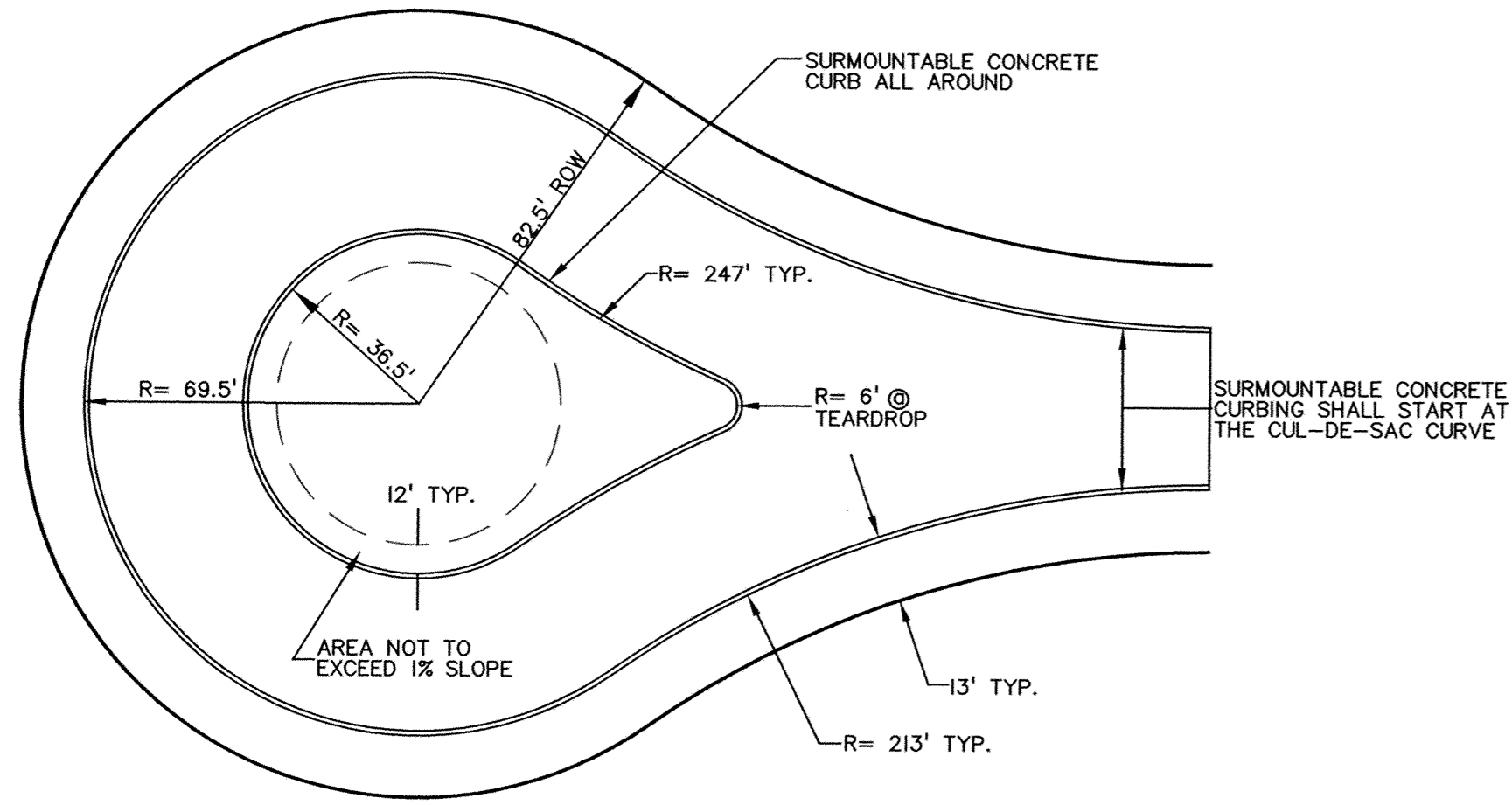

TYPICAL CUL-DE-SAC (NTS)

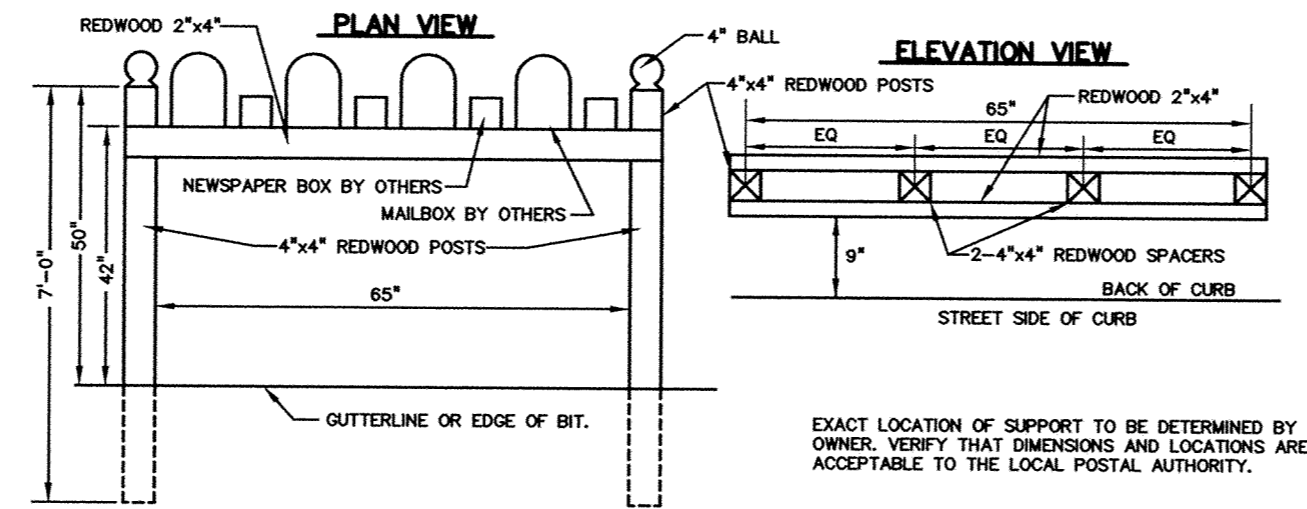

MAILBOX SUPPORT

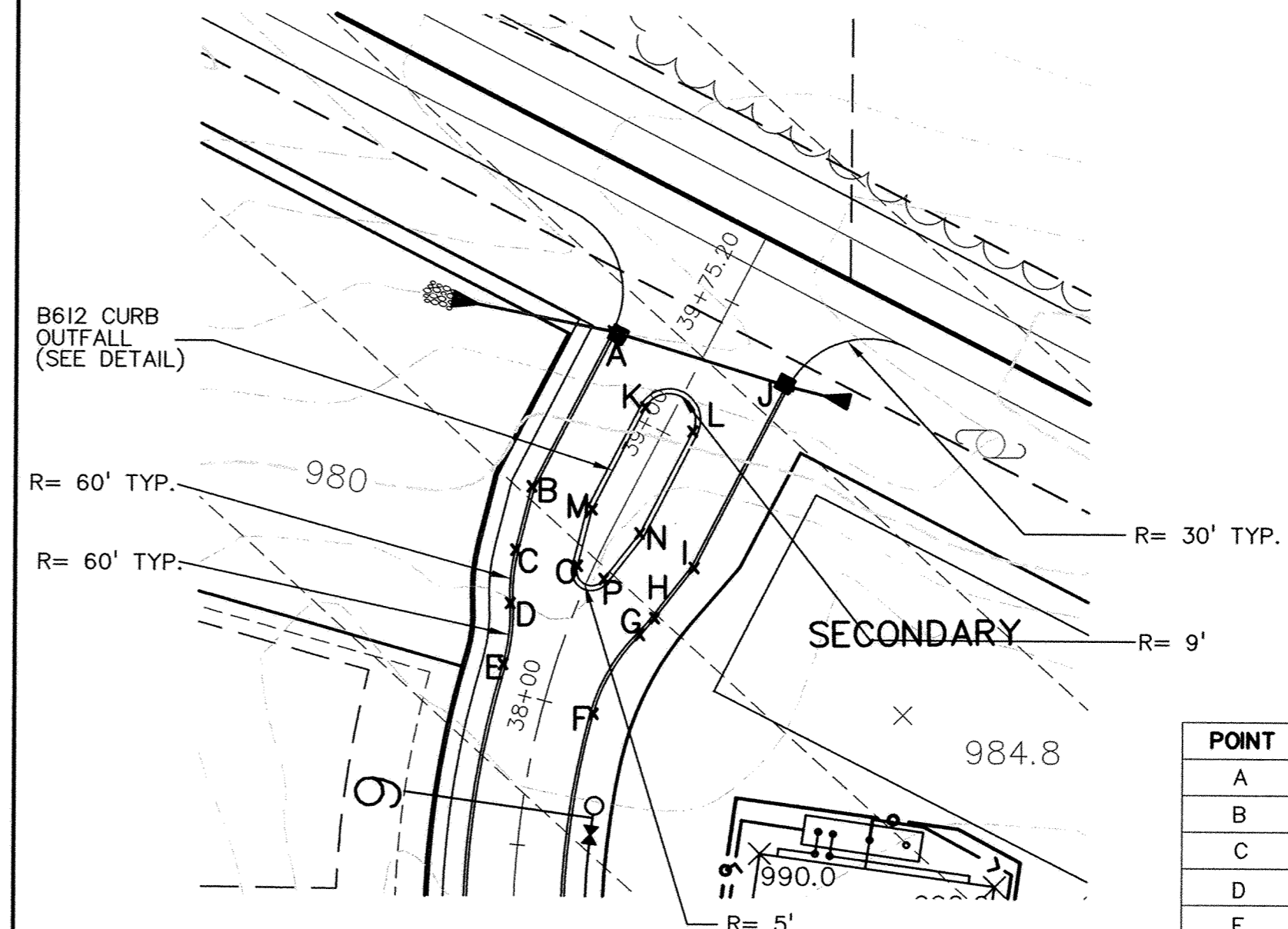

POINT	STATION	ELEVATION
A	39+22.49	978.00
B	38+63.06	979.50
C	38+43.19	980.28
D	38+26.93	981.04
E	38+07.82	981.99
F	38+00.05	982.34
G	38+32.60	980.75
H	38+40.38	980.39
I	38+63.75	979.47
J	39+33.49	977.79
K	39+04.53	978.98
L	39+04.63	978.97
M	38+65.56	980.02
N	38+65.66	980.01
O	38+46.54	980.75
P	38+59.99	980.28

ENTRANCE AT JOPLIN ST.

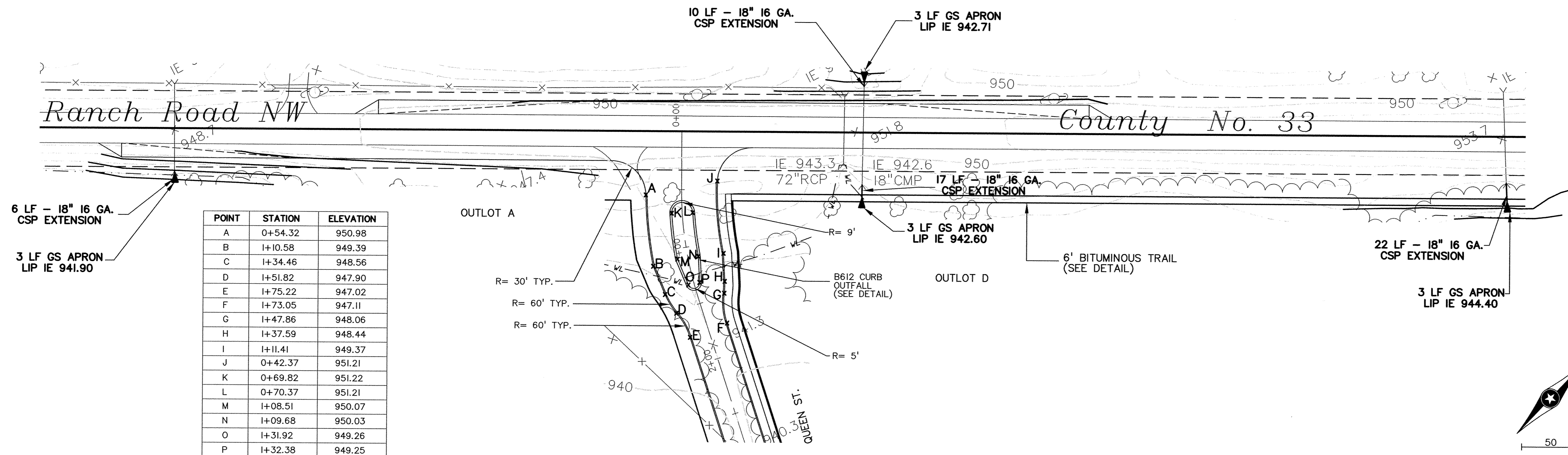

POINT	STATION	ELEVATION
A	0+54.32	950.98
B	1+10.58	949.39
C	1+34.46	948.56
D	1+51.82	947.90
E	1+75.22	947.02
F	1+73.05	947.11
G	1+47.86	948.06
H	1+37.59	948.44
I	1+11.41	949.37
J	0+42.37	951.21
K	0+69.82	951.22
L	0+70.37	951.21
M	1+08.51	950.07
N	1+09.68	950.03
O	1+31.92	949.26
P	1+32.38	949.25

ENTRANCE AT QUEEN ST. & GRADING, STORM ON RIGHT TURN LANE & BYPASS LANE

DATE: 3/27/02  
 DESIGN BY: JKB, PG, GB  
 DRAWN BY: PG, GB, CCO  
 CHECKED BY: CCO, JKB  
 DWG FILE: 16\_DETAILS  
 FILE NO.: 101304.0

REVISIONS:

REV. NO.	DATE	DESCRIPTION
1	6/24/02	CHANGED PER CITY ENGINEER
2	8/7/02	LOWEDED GRADE
3	8/8/02	21" HDPE CHANGED TO 24" HDPE
4	8/7/02	ASBUILTS
5	1/31/05	UPDATED ASBUILTS

I hereby certify that this plan was prepared by me or under my direct supervision and that I am a duly Licensed Professional Engineer under the laws of the State of Minnesota.

Signed: [Signature]  
 Date: 3/14/05 Reg. No. 19900

**BOGART, PEDERSON & ASSOCIATES, INC.**  
 LAND SURVEYING  
 CIVIL ENGINEERING  
 MAPPING  
 13076 FIRST STREET, BECKER, MN 55308-9322  
 TEL: 763-262-8822 FAX: 763-262-8844

WINDSOR PARK 3RD ADD.  
 CITY OF ELK RIVER, MN  
 DYNAMICS DESIGN & LAND CO.

SHEET NO. 10

DETAILS

17