

# 183RD AVENUE

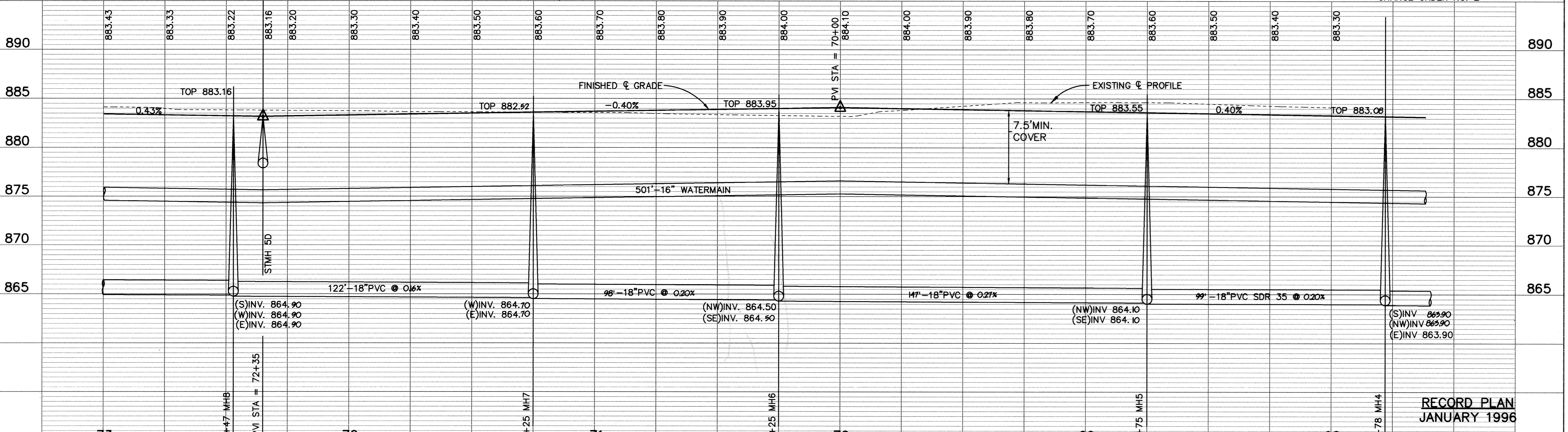
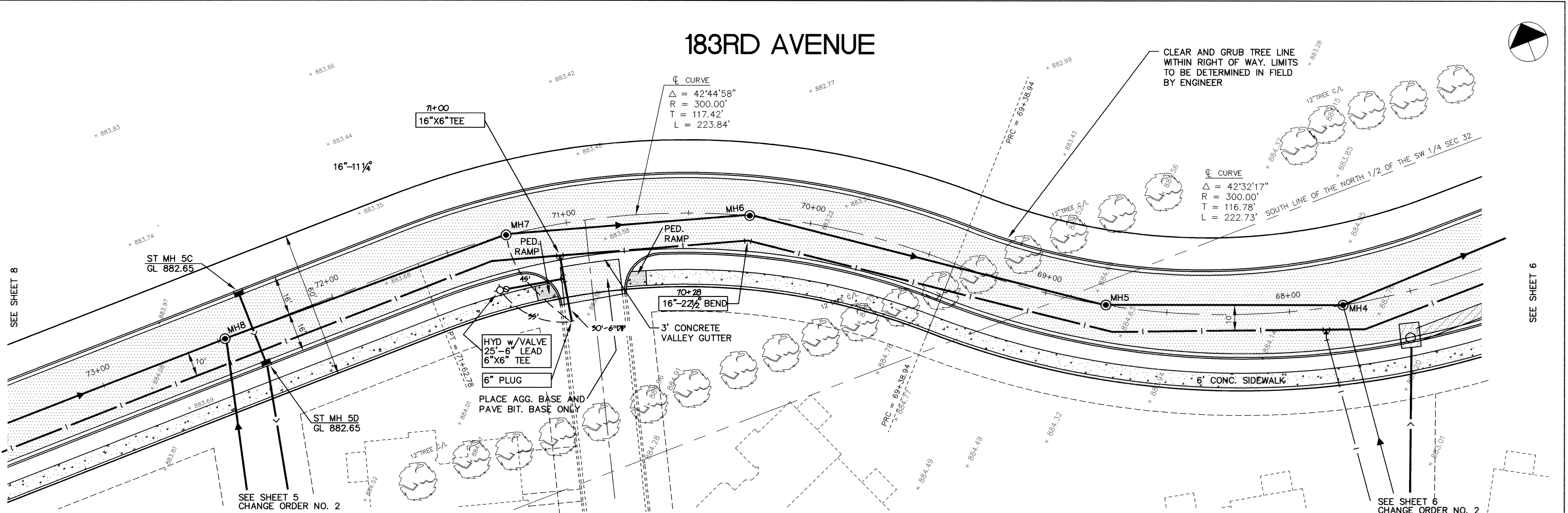

<p>I HEREBY CERTIFY THAT THIS PLAN, SPECIFICATION, OR REPORT WAS PREPARED BY ME OR UNDER MY DIRECT SUPERVISION AND THAT I AM A DULY REGISTERED PROFESSIONAL ENGINEER UNDER THE LAWS OF THE STATE OF MINNESOTA.</p> <p><i>Mark J. Grahano</i> DATE <u>9/2/94</u> REG. NO. <u>19130</u></p>		<p>1326 ENERGY PARK DRIVE ST. PAUL, MINNESOTA 55108 (612) 644-4389</p> <p>9800 SHELARD PARKWAY MINNEAPOLIS, MINNESOTA 55441 (612) 546-0432</p>	<table border="1" style="width:100%; border-collapse: collapse;"> <tr><th>DATE</th><th>DESCRIPTION</th></tr> <tr><td>9-15-94</td><td>STMH6 &amp; 7 27" RISER</td></tr> <tr><td>4-3-95</td><td>CHANGE ORDER NO. 2</td></tr> </table>	DATE	DESCRIPTION	9-15-94	STMH6 & 7 27" RISER	4-3-95	CHANGE ORDER NO. 2	<table border="1" style="width:100%; border-collapse: collapse;"> <tr><th>DESIGNED</th><th>LCS</th></tr> <tr><td>CHECKED</td><td></td></tr> <tr><td>DRAWN</td><td>LCS</td></tr> </table> <p>GRAPHIC SCALE 0 20 0 VERT. 5</p>	DESIGNED	LCS	CHECKED		DRAWN	LCS	<p><b>CITY OF ELK RIVER</b> SANITARY SEWER, STORM SEWER AND WATERMAIN AND STREET 183RD AVENUE 68+00 TO 73+00</p> <p>DATE <u>AUG 1994</u> SHEET <u>7</u> OF <u>63</u> SHEETS PROJECT NO. <u>230-223</u></p>
DATE	DESCRIPTION																
9-15-94	STMH6 & 7 27" RISER																
4-3-95	CHANGE ORDER NO. 2																
DESIGNED	LCS																
CHECKED																	
DRAWN	LCS																

DRAWING NUMBER WESTE2.94

DRAWING NUMBER 7

DRAWING NUMBER 1003