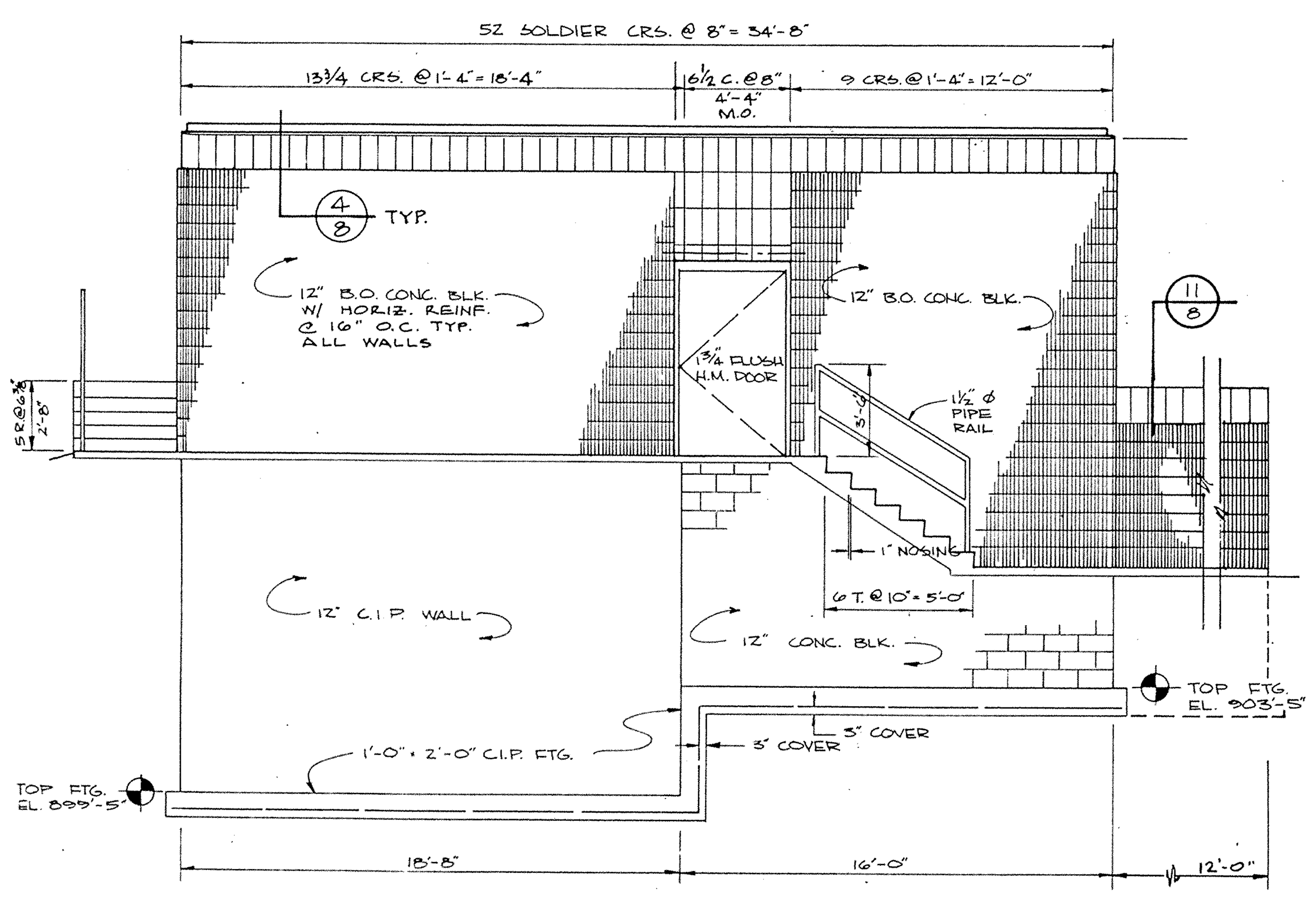

NORTH ELEVATION

SCALE: 3/16" = 1'-0"

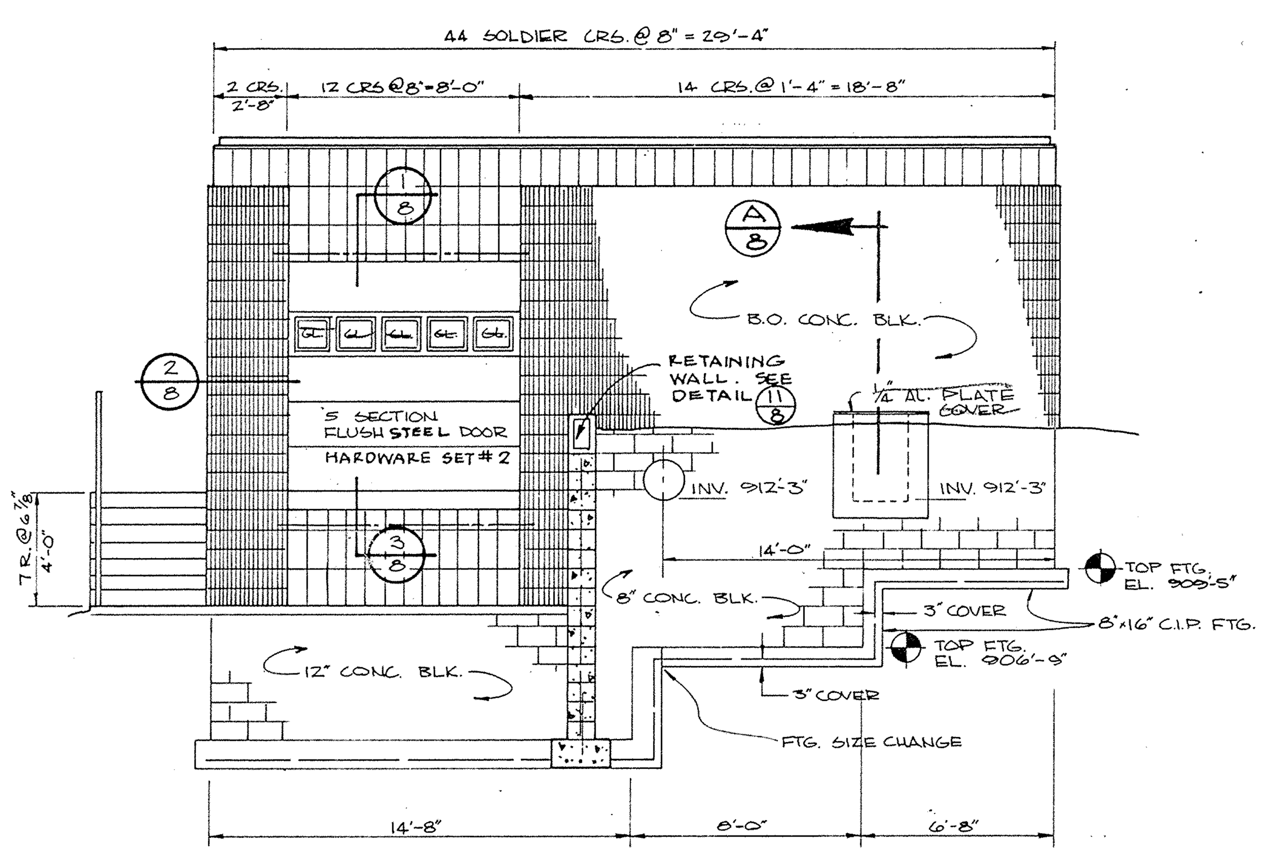

WEST ELEVATION

SCALE: 3/16" = 1'-0"

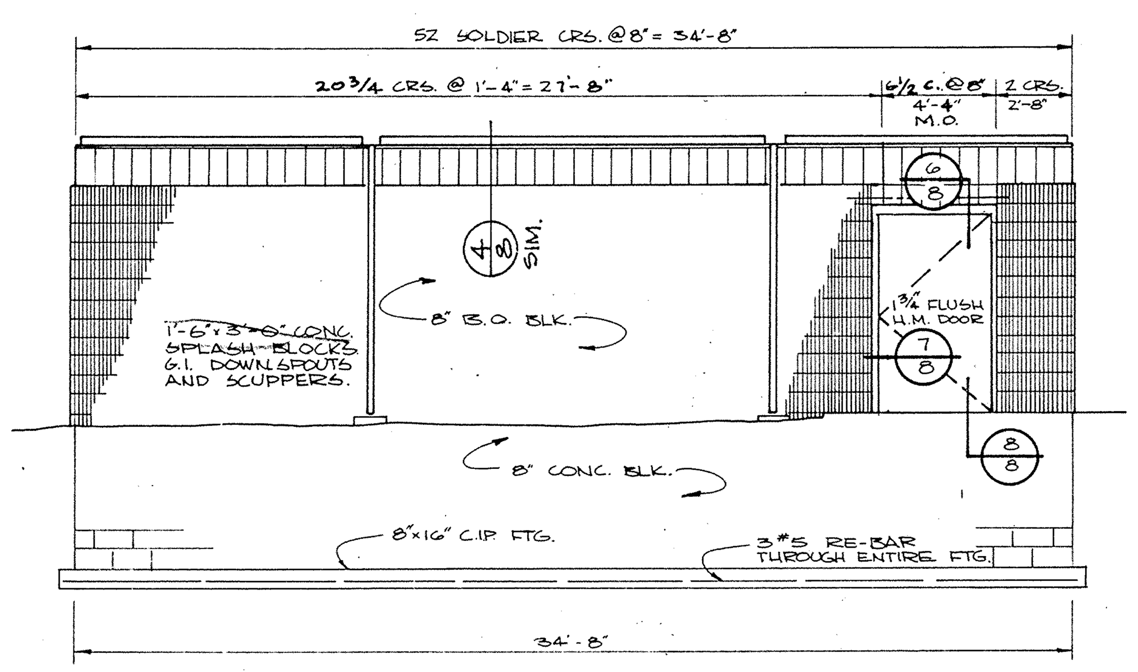

SOUTH ELEVATION

SCALE: 3/16" = 1'-0"

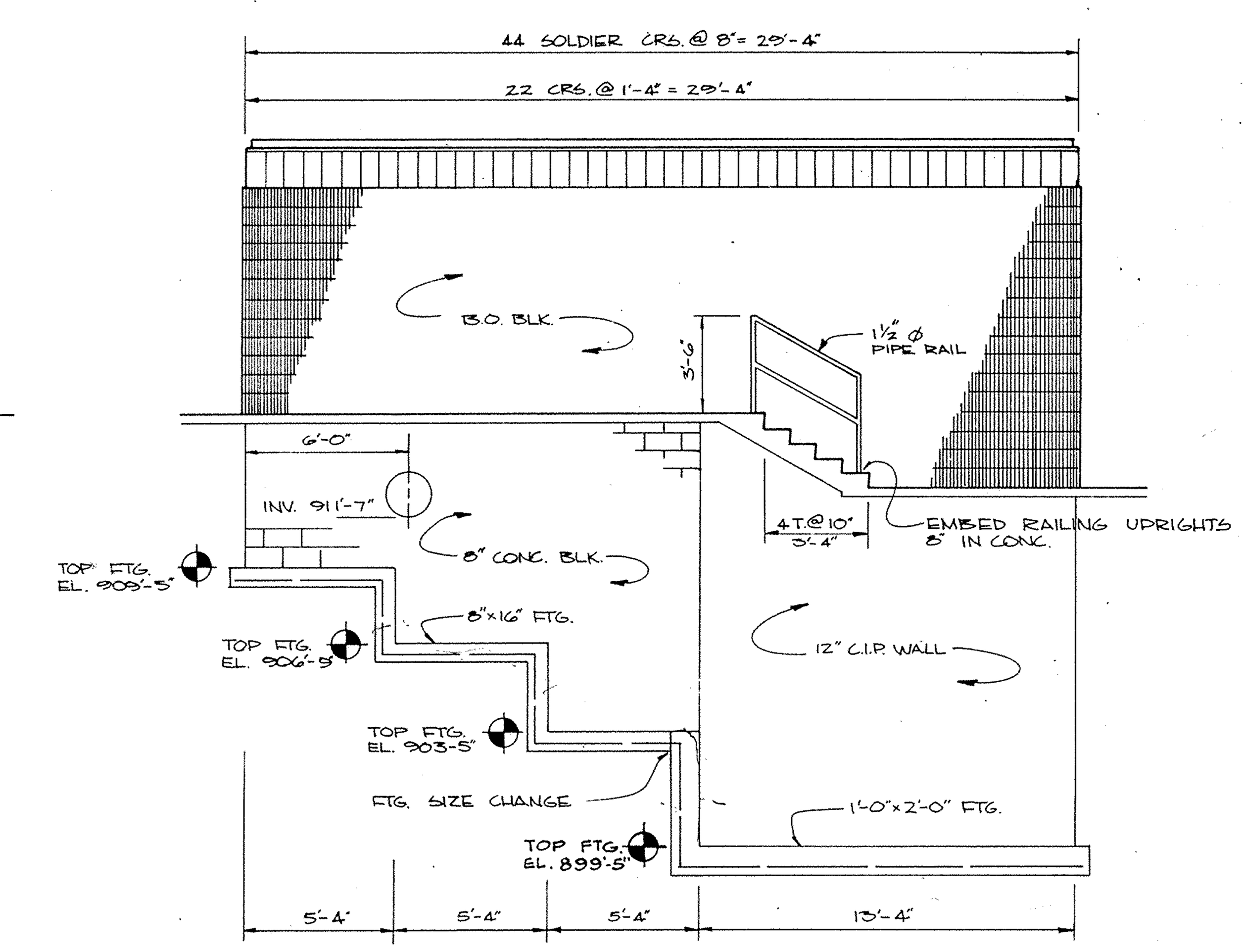

EAST ELEVATION

SCALE: 3/16" = 1'-0"

NOTES:
FOOTING & FOUNDATION UNDER INTERIOR WALL SAME AS UNDER NORTH WALL
CONC. - 4000 PSI MIN. @ 28 DAYS
REIN'F. BAR - A615 GR. 60
PLACEMENT OF CONC. & REIN'F. BAR PER ACI & CRSI CODES.

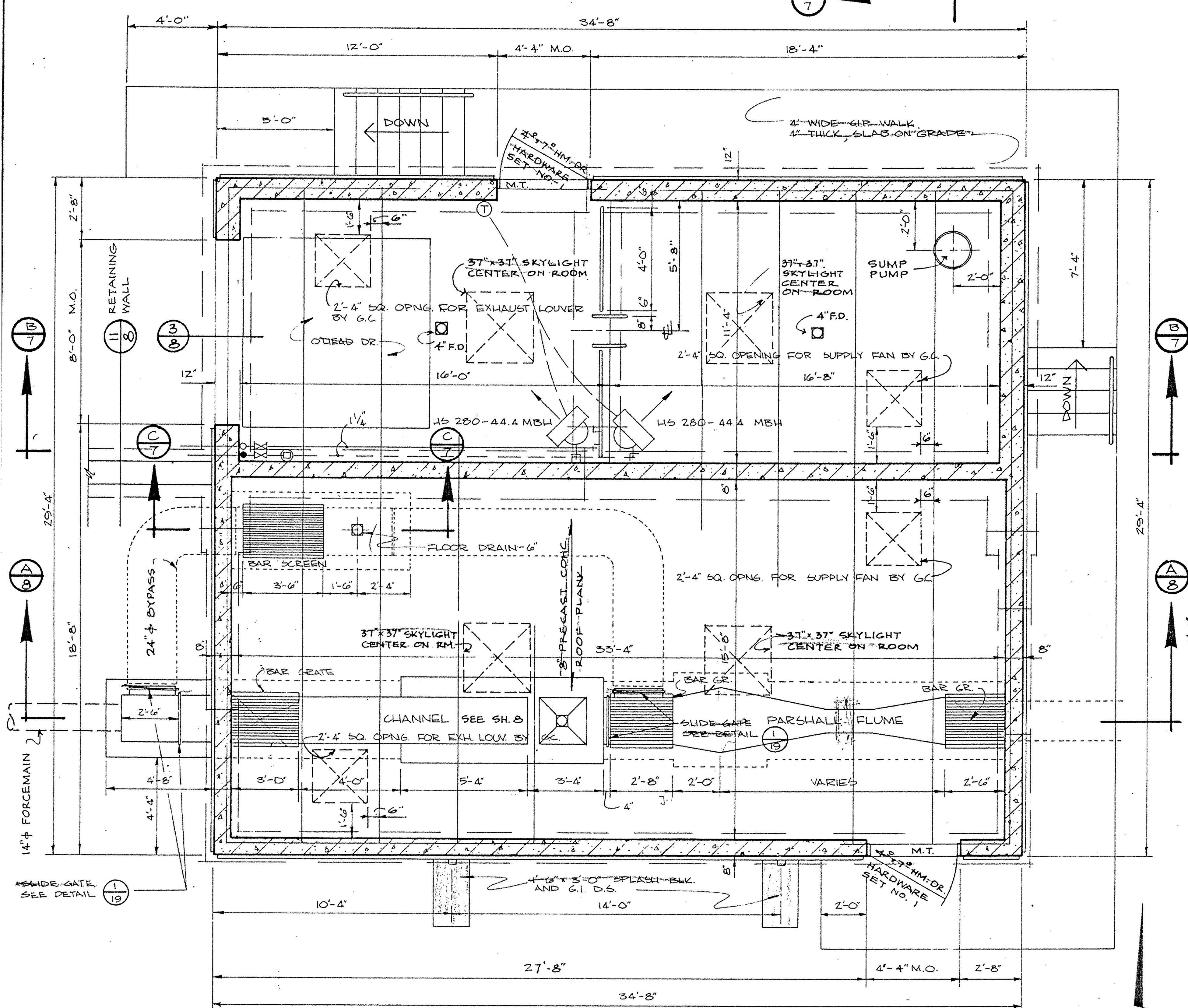

FLOOR PLAN

SCALE: 1/4" = 1'-0"

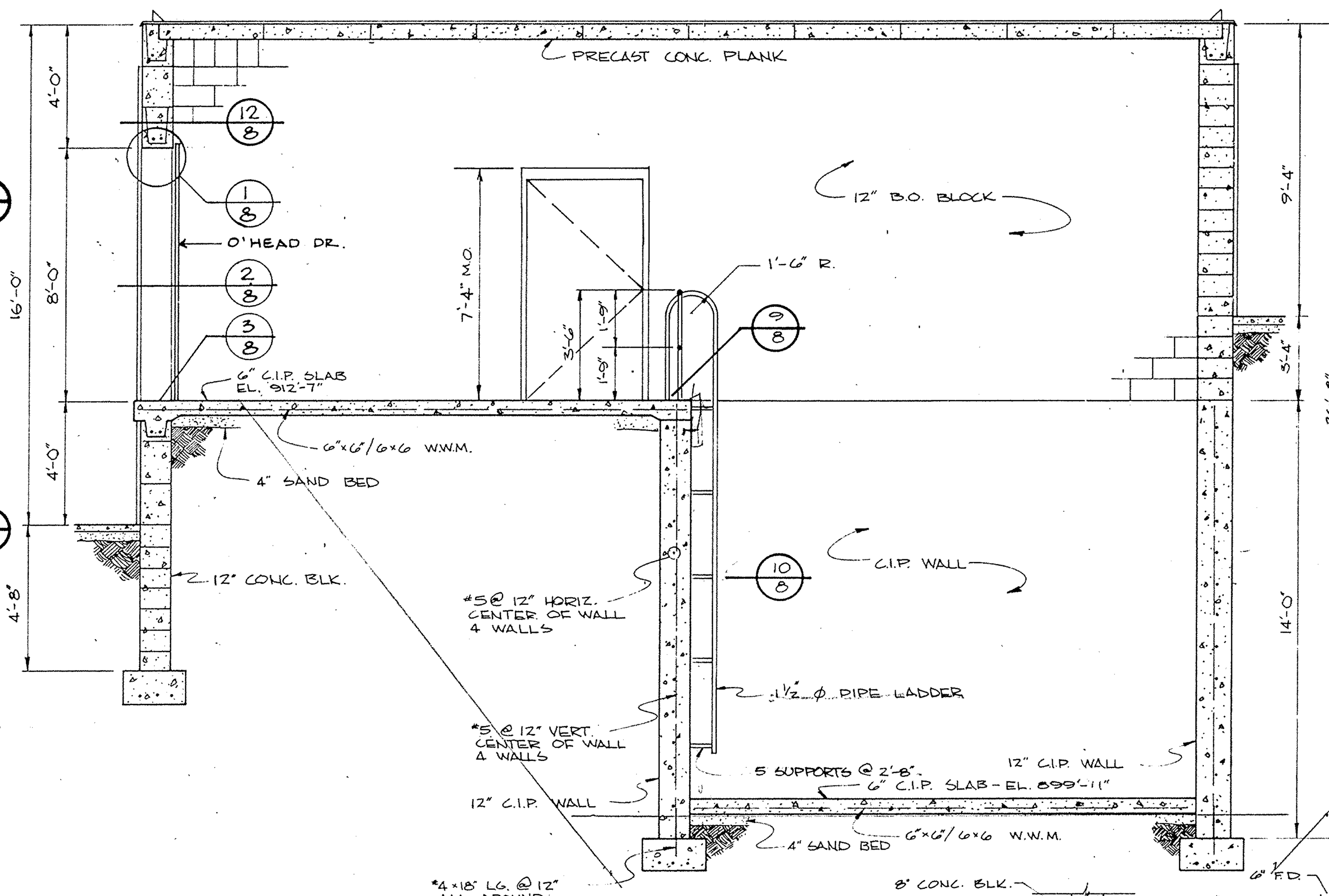

SECTION B/7

SCALE: 1/4" = 1'-0"

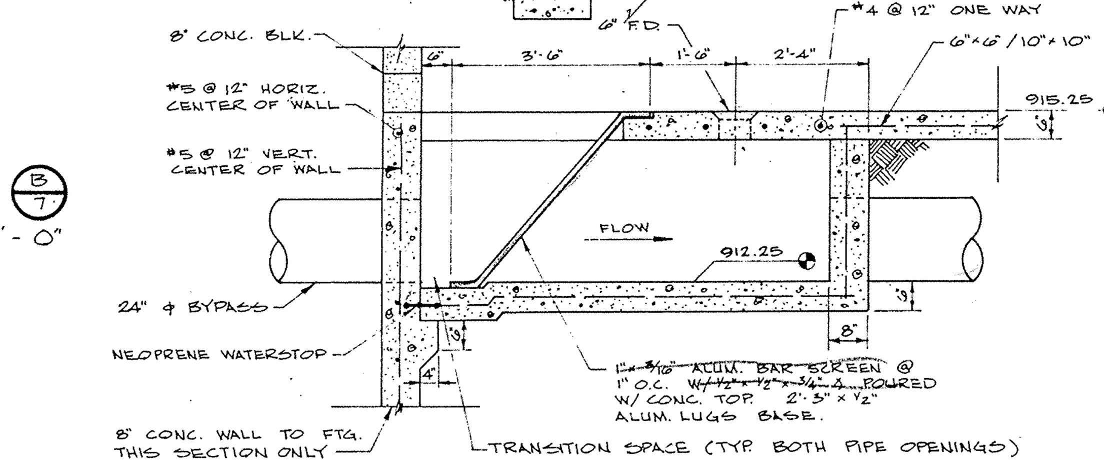

SECTION C/7

SCALE: 3/8" = 1'-0"

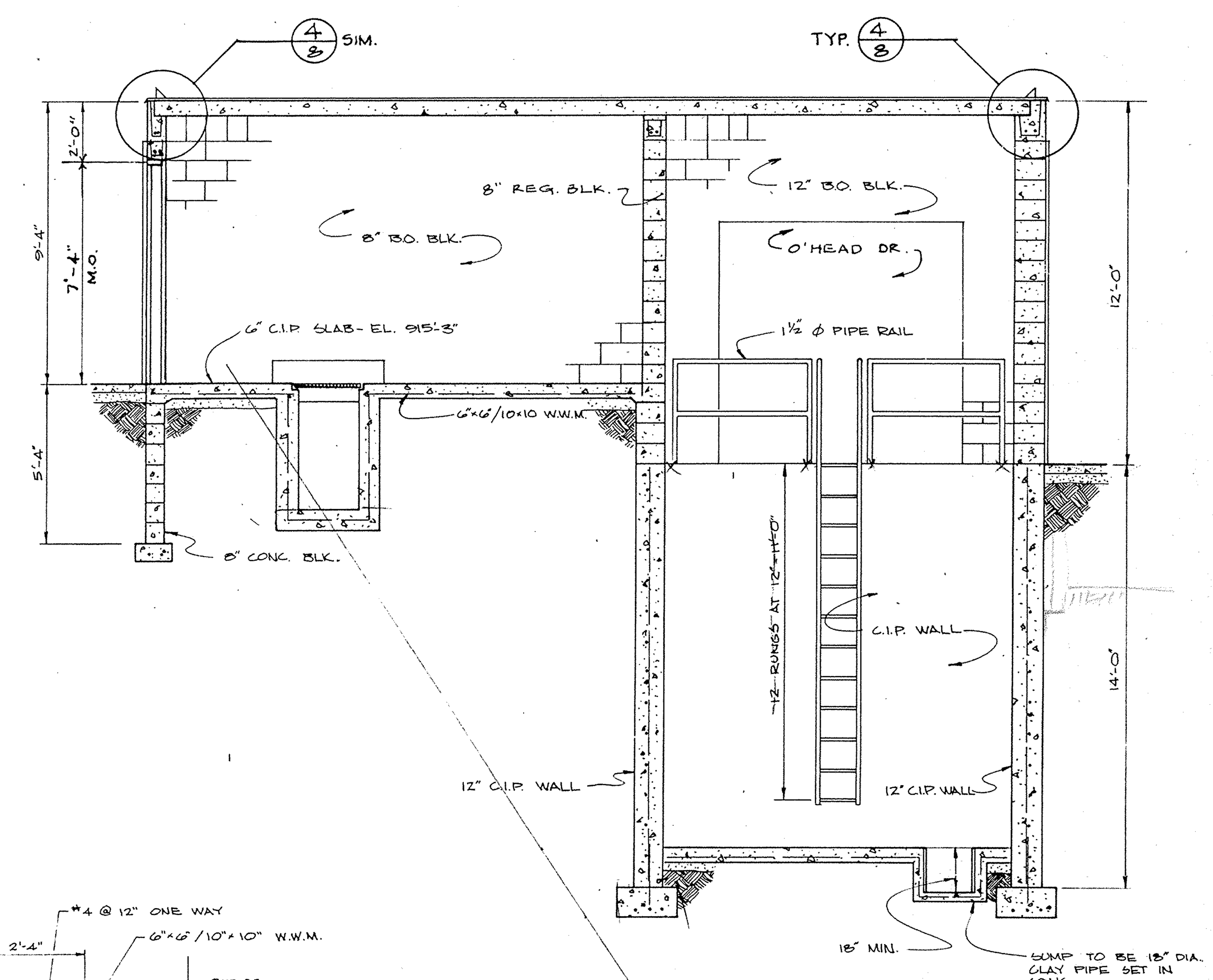

SECTION A/7

SCALE: 1/4" = 1'-0"

NO.	DATE	BY	REMARKS
B	2-23-77	D.J.S.	ADDED SECTION C-7 & MISC. NOTES
A	7-6-76	J.R.C.	MISC. REVISIONS

REVISIONS

DESIGNED K.L.V. — CHECKED K.L.V. — DRAWN S.W.J. — APPROVED W.H.M. — DATE 8/29/75 — COMM.

I HEREBY CERTIFY THAT THIS PLAN WAS PREPARED BY ME OR UNDER MY DIRECT SUPERVISION AND THAT I AM A DULY REGISTERED PROFESSIONAL ENGINEER UNDER THE LAWS OF THE STATE OF MINNESOTA.
Karen L. VanAacken
DATE Aug 29, 1975 REG. NO. 10159

McCOMBS-KNUTSON ASSOCIATES, INC.
CONSULTING ENGINEERS ■ LAND SURVEYORS ■ SITE PLANNERS
MINNEAPOLIS, HUTCHINSON and MARSHALL, MINNESOTA

WASTE WATER TREATMENT FACILITIES
FOR
ELK RIVER, MINNESOTA

SCALE AS NOTED — BOOK — PAGE — FILE NO. 2603

ARCHITECTURAL AND STRUCTURAL PRETREATMENT BLDG.

SHEET 7 REV. B OF 31

DRAWING NUMBER
SAFCO PRODUCTS • NEW HOPE, MINNESOTA
REORDER BY PART NUMBER 6552
DRAWING NUMBER
SAFCO PRODUCTS • NEW HOPE, MINNESOTA
REORDER BY PART NUMBER 6552
DRAWING NUMBER
SAFCO PRODUCTS • NEW HOPE, MINNESOTA
REORDER BY PART NUMBER 6552

DRAWING NUMBER
WASTE.75
7

SAFCO PRODUCTS • NEW HOPE, MINNESOTA
REORDER BY PART NUMBER 6552