

**GENERAL NOTES:**  
**(XXX.X)** DENOTES SANITARY SEWER SERVICE INVERT @ TOWNHOME PROPERTY LINE.  
**WYE=X+XX** DENOTES SANITARY SEWER SERVICE WYE LOCATED ON MAINLINE FROM DOWN STREAM M.H.  
FLAG HYDRANTS.  
EXTEND RODS ON DEEP VALVES.  
ALL DROP MANHOLES TO BE CONSTRUCTED USING OUTSIDE DROPS.  
HYDRANTS TO BE PLACED 5' BEHIND CURB  
SERVICES TO BE EXTENDED 10' PAST R.O.W. UNLESS OTHERWISE NOTED.

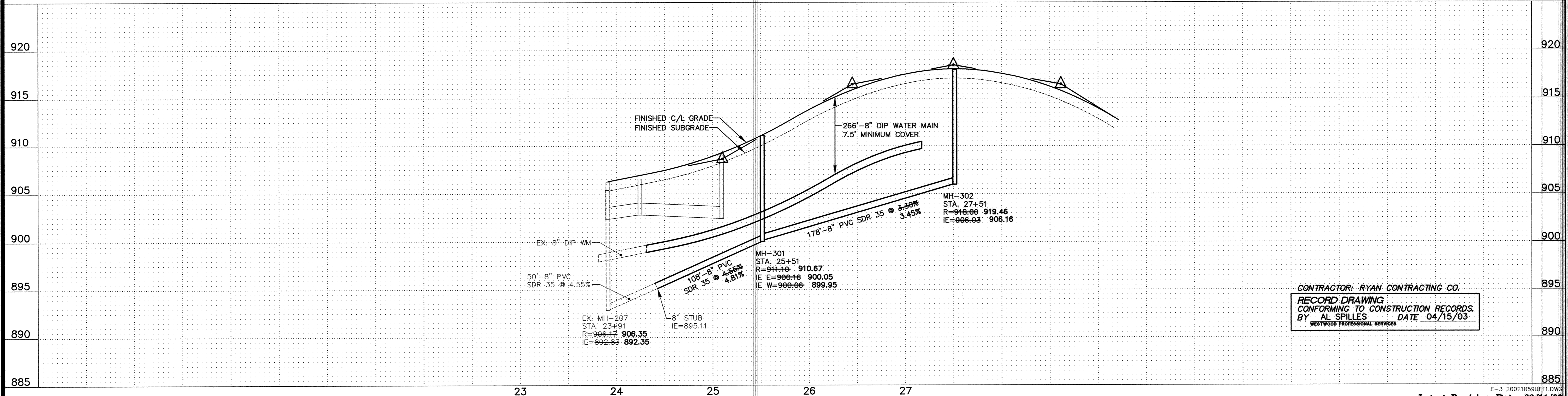
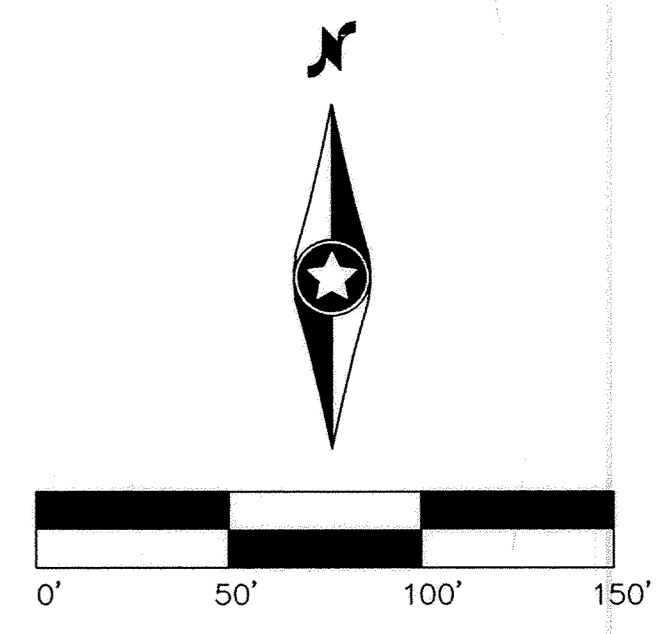
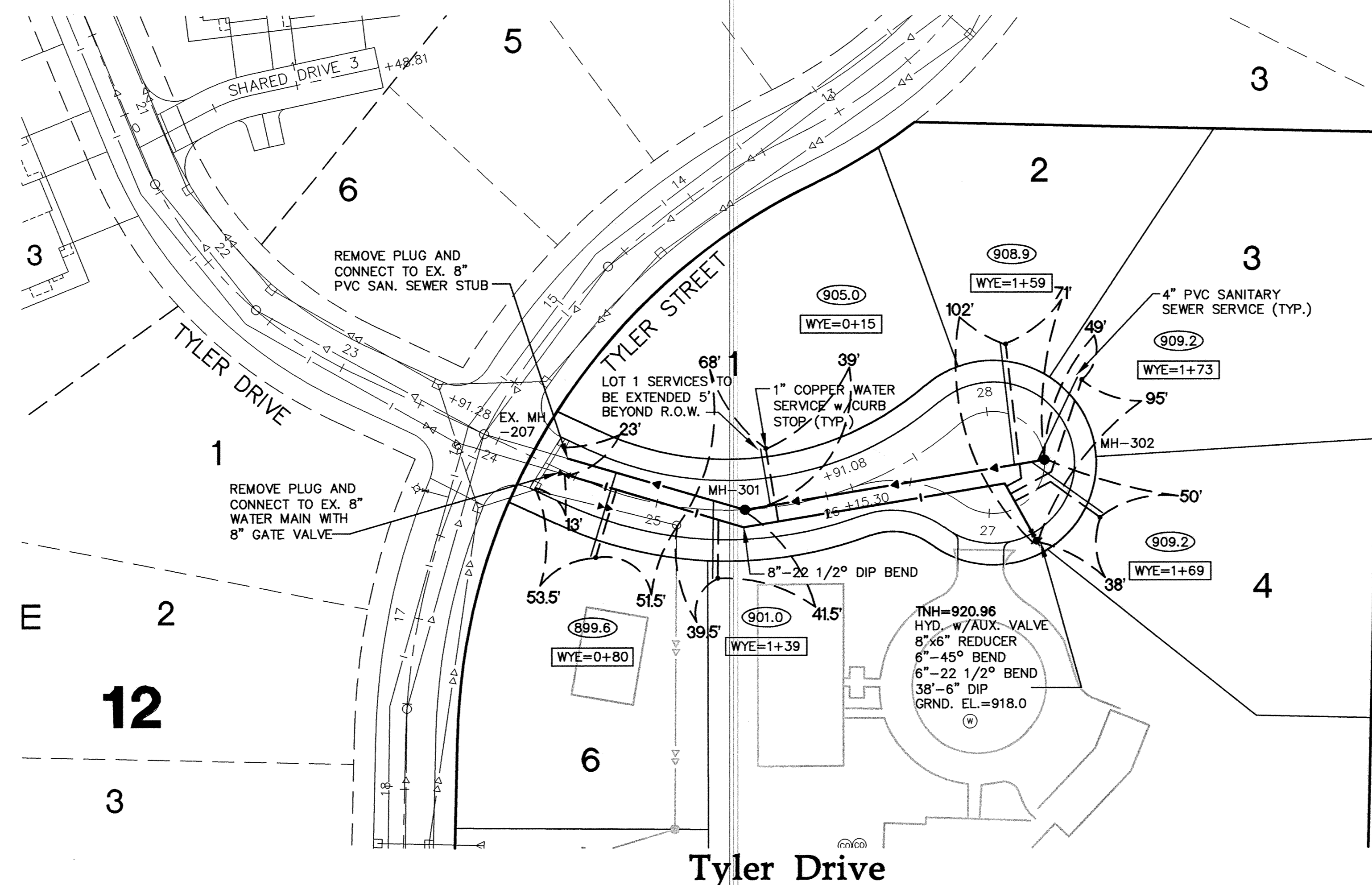

CONTRACTOR: RYAN CONTRACTING CO.  
RECORD DRAWING  
CONFORMING TO CONSTRUCTION RECORDS.  
BY AL SPILLES DATE 04/15/03  
WESTWOOD PROFESSIONAL SERVICES

Latest Revision Date: 08/16/02  
Date: 08/16/02 Sheet: 2 OF 8

**Westwood Professional Services, Inc.**  
7599 Anagram Drive  
Eden Prairie, MN 55344  
Phone: 952/937-5150 Fax: 952/937-5822

I hereby certify that this plan was prepared by me or under my direct supervision and that I am a duly licensed PROFESSIONAL ENGINEER under the laws of the State of Minnesota.  
**Francis D. Hagen, II**  
Date: 04/15/03 License No. 17716

Revisions:  
08/16/02 CITY REVIEW-CLJ  
04/15/03 RECORD DRAWINGS (AS)

Designed: FDH, II  
Checked: JDM  
Drawn: WH/RNS  
Record Drawing by/date: 4/15/03 AS

Prepared for:

**Bob Van Den Berg**  
10811 181st Avenue Northwest  
Elk River, Minnesota 55330

**Van Den Berg Property**  
Elk River, Minnesota

**Sanitary Sewer and Water Main Construction Plan**  
Tyler Drive

DRAWING NUMBER

DRAWING NUMBER

DRAWING NUMBER

DRAWING NUMBER  
VANDE.03  
2

F:\20021059\dwg\RECORD\20021059\rt1.dwg 04/16/2003 10:18:41 AM CDT

PRODUCTS • NEW HOPE, MINNESOTA  
SAFECO PRODUCTS • NEW HOPE, MINNESOTA  
PREPARED BY: PAUL KAMBERG  
PROFESSIONAL ENGINEER  
E-3 20021059\UFT1.DWG