

CURB TYPES	
	DENOTES SURMOUNTABLE CONCRETE CURB & GUTTER
	DENOTES B618 CONCRETE CURB & GUTTER
	DENOTES B612 CONCRETE CURB & GUTTER

NOTE: TOP OF CURB ELEV. ARE THE ACTUAL ELEV'S FOR THE TYPE OF CURB SHOWN.

OUTLET G
 Δ = 08°12'39"
 R = 375.00'
 L = 53.74'
 T = 26.92'

OUTLET C
 Δ = 24°58'12"
 R = 500.00'
 L = 217.90'
 T = 110.71'

Δ = 27°26'18"
 R = 225.00'
 L = 107.75'
 T = 54.93'

OUTLET G
 Δ = 14°38'30"
 R = 900.00'
 L = 229.99'
 T = 115.62'

Δ = 08°06'25"
 R = 583.95'
 L = 82.62'
 T = 41.38'

TYPICAL STREET SECTION

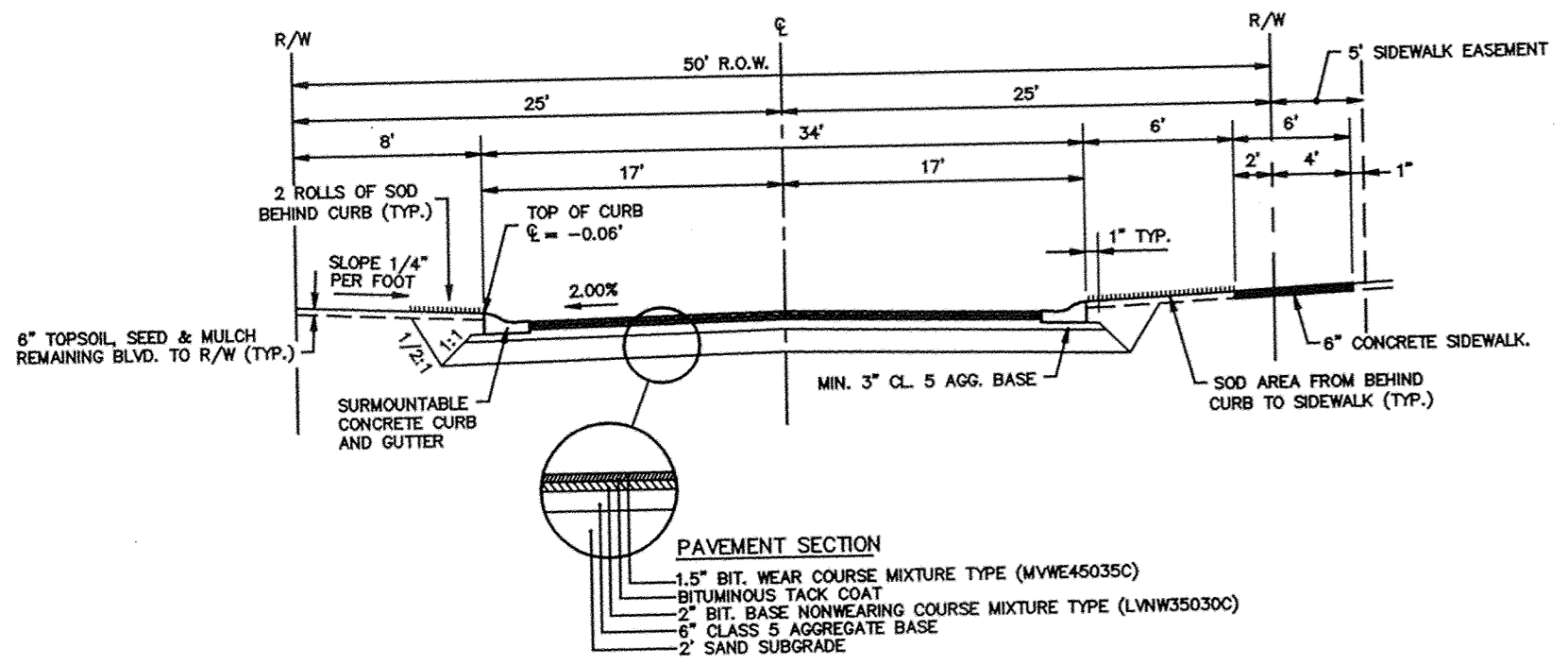

PAVEMENT SECTION
 1.5" BIT. WEAR COURSE MIXTURE TYPE (MWE45035C)
 BITUMINOUS TACK COAT
 2" BIT. BASE MIXTURE TYPE (LWV35030C)
 4" CLASS 5 AGGREGATE BASE
 2" SAND SUBGRADE

RECORD PLAN 2005
 CONTRACTOR
 RYAN CONTRACTING
 8700 13TH AVE.
 SHAKOPEE, MN
 (952) 894-3200

BENCH MARKS
 CAST IRON MONUMENT: NORTHEAST CORNER OF SEC. 35, TWP. 33, RNG. 26. ELEVATION = 904.80
 CAST IRON MONUMENT: NORTH QUARTER CORNER OF SEC. 35, TWP. 33, RNG. 26. ELEVATION = 935.67

TWIN LAKES PARKWAY

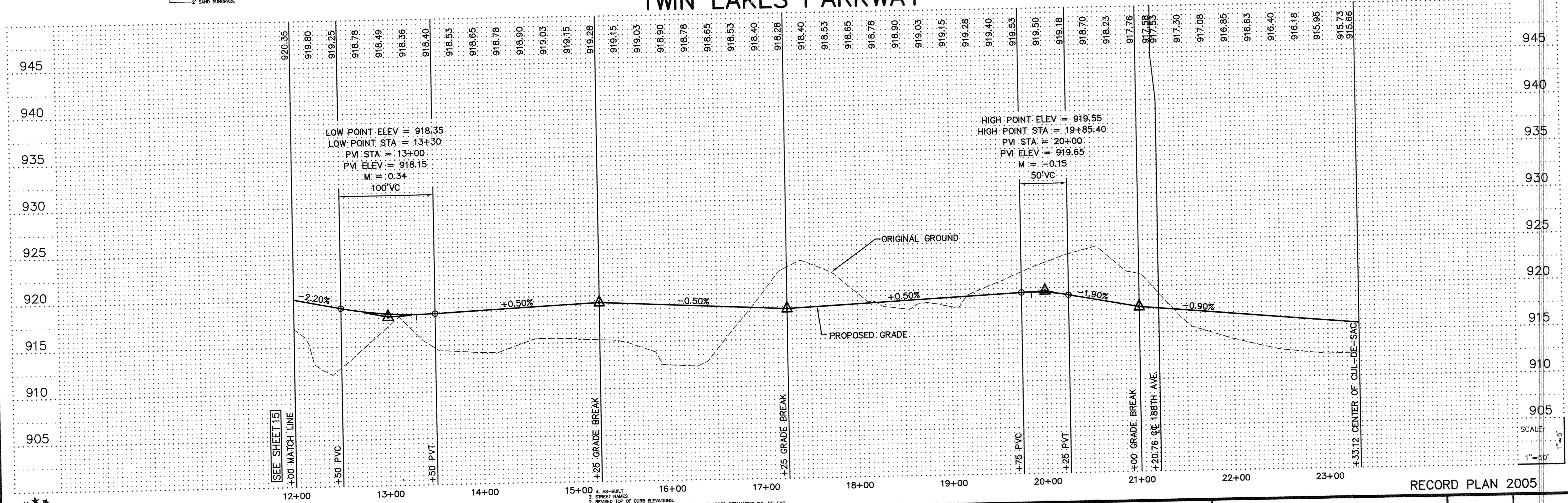

 LAND SURVEYORS - CIVIL ENGINEERS LAND PLANNERS - LANDSCAPE ARCHITECTS 201 85th Avenue NW P.O. Box 1000 55312-1000 (763) 783-1880 FAX: 783-1883 2423 Enterprise Drive Shakopee, MN 55120 (952) 881-1114 FAX: 881-9488	I hereby certify that this plan was prepared by me or under my direct supervision and that I am a duly Licensed Professional Engineer under the laws of the State of Minnesota. Name: <u>Paul J. Cherie</u> Reg. No. <u>19889</u> Date <u>7/16/04</u>	Revisions 1. 8/22/04 2. 10/20/04 3. 3/10/05 4. 26/26/04	Date <u>7/16/04</u> Designed <u>BJK</u> Drawn <u>SAG</u>	SHEET TITLE STREET CONSTRUCTION	OWNER RYAN CONTRACTING CO. 8700 13TH AVENUE EAST SHAKOPEE, MINNESOTA 55379	PROJECT TWIN LAKES ESTATES ELK RIVER	SHEET 16 OF 24 SHEETS