

- GENERAL NOTES:**
- RADIUS TO BE TYPE B618 CURB AND GUTTER WITH 5 FOOT TRANSITION FROM SURMOUNTABLE CURB PER CITY OF ELK RIVER STANDARDS.
 - TYPE B618 CURB & GUTTER SHALL BE CONSTRUCTED AT ALL INTERSECTIONS AND CATCH BASINS.
 - 28.09 = 928.09
 - RADIUS TO BE B618 C. & G. AS PER ELK RIVER DETAIL 2000 (TYP.)
 - STEEL ADJUSTING RINGS SHOULD BE USED FOR MANHOLE ADJUSTMENTS PRIOR TO WEAR COURSE PLACEMENT AND SHOULD BE TYPE R-1979.
 - 11.90 * DENOTES GUTTERLINE ELEVATION AT INTERSECTIONS
- CASTING NOTE:**
- ALL CATCH BASIN CASTINGS IN CURB SHALL BE SUMPED 0.10 FEET AND MANHOLE CASTINGS IN PAVED AREAS SHALL BE SUMPED 0.05 FEET. RIM ELEVATIONS ON PLAN PROFILES REFLECT THE SUMPED ELEVATIONS.

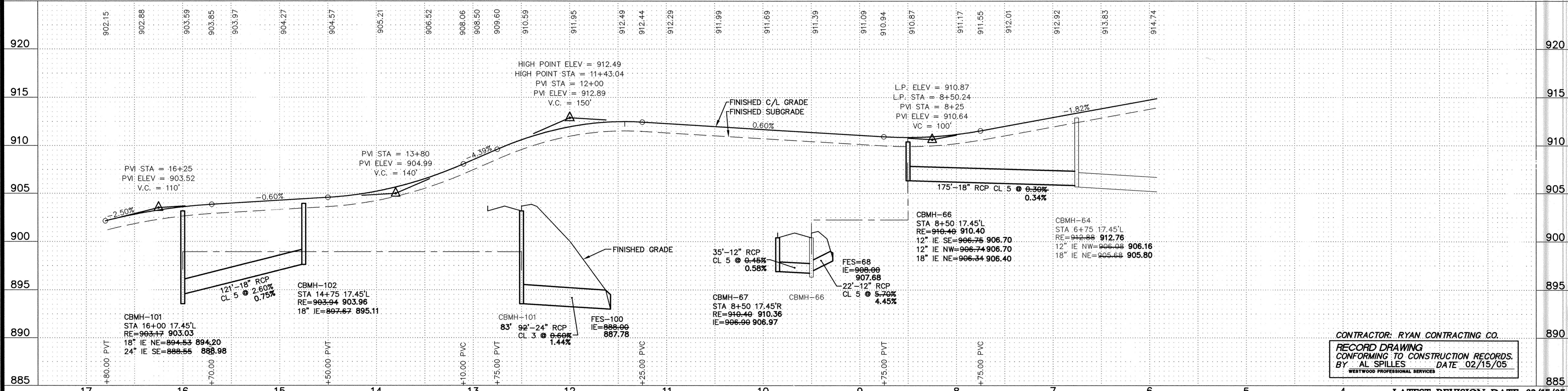
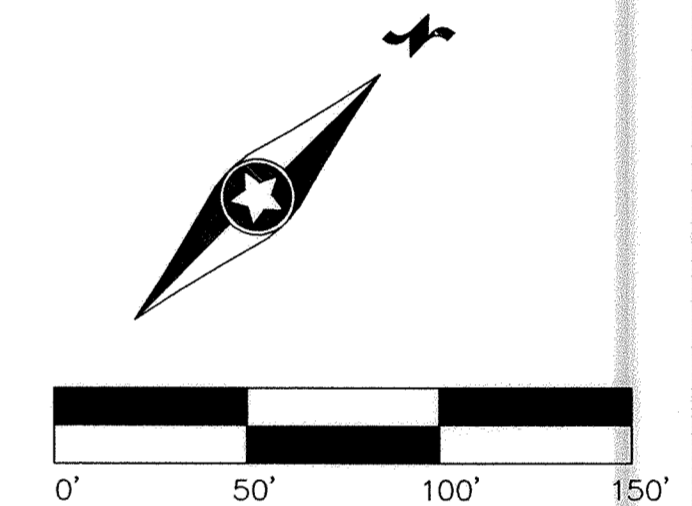

CONTRACTOR: RYAN CONTRACTING CO.
 RECORD DRAWING CONFORMING TO CONSTRUCTION RECORDS.
 BY: AL SPILLES DATE: 02/15/05
 WESTWOOD PROFESSIONAL SERVICES

LATEST REVISION DATE: 02/15/05
 E-3 20011034ST02.DWG
 Date: 05/28/02 Sheet: 12 OF 21

Westwood Professional Services, Inc.
 7599 Anagram Drive
 Eden Prairie, MN 55344
 Phone: 952/937-5150 Fax: 952/937-5822

I hereby certify that this plan was prepared by me or under my direct supervision and that I am a duly licensed PROFESSIONAL ENGINEER under the laws of the State of Minnesota.
Francis D. Hagen, II
 Date: 02/15/05 License No. 17716

Revisions:
 06/27/02 City Review-RNS
 08/01/02 Add G.V.'s for Vltos-RNS
 02/06/03 Revise Grades NE Area-CLJ
 06/17/04 RECORD DRAWING (AS/GKB)
 02/15/05 RECORD DRAWING-GTY REV. (GKB)

Designed: JMM/FDH, II
 Checked: FDH, II
 Drawn: WH/RNS
 Record Drawing by date GKB 2/15/05

Prepared for:
D. R. Horton, Inc. - Minnesota
 20860 Kenbridge Court, Suite 100
 Lakeville, Minnesota 55044

Trott Brook Farms South
 Elk River, Minnesota

Storm Sewer and Street Construction Plans
 Tyler Drive (Sta. 6+75 to Sta. 16+46.59)

DRAWING NUMBER TROTTS 02 12

SARGO PRODUCTS • NEW HOPE, MINNESOTA
 REPRODUCED BY PART NUMBER 8852