

Call 48 Hours before digging:  
**GOPHER STATE ONE CALL**  
 Twin City Area 651-454-0002  
 Mn. Toll Free 1-800-252-1166

- GENERAL NOTES:**
- XXX.X DENOTES SANITARY SEWER SERVICE INVERT @ TOWNHOME PROPERTY LINE.
  - WYE=X+XX DENOTES SANITARY SEWER SERVICE WYE LOCATED ON MAINLINE FROM DOWN STREAM M.H.
  - FLAG HYDRANTS.
  - EXTEND RODS ON DEEP VALVES.
  - ALL DROP MANHOLES TO BE CONSTRUCTED USING OUTSIDE DROPS.
  - HYDRANTS TO BE PLACED 5' BEHIND CURB

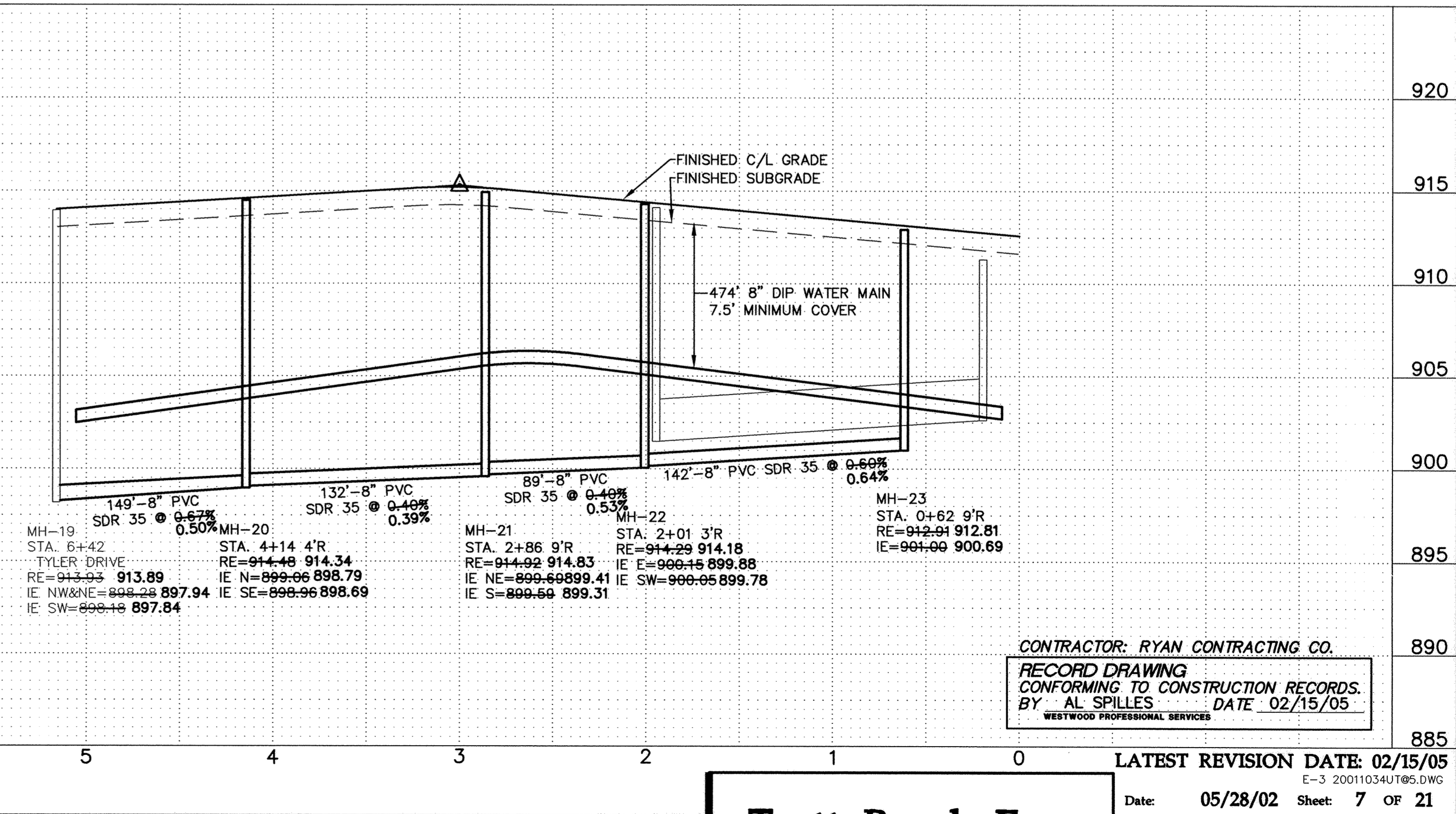
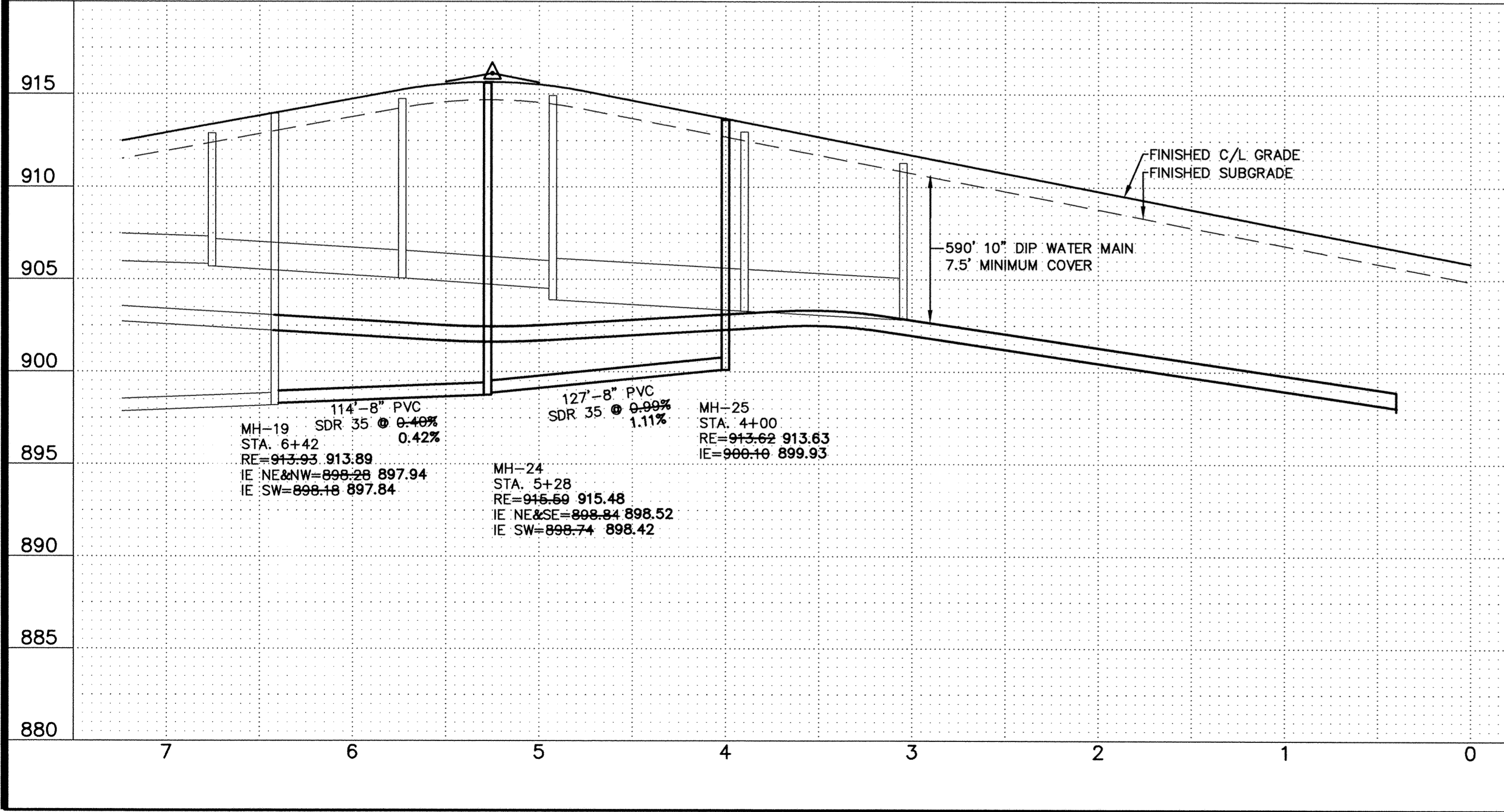

CONTRACTOR: RYAN CONTRACTING CO.  
 RECORD DRAWING  
 CONFORMING TO CONSTRUCTION RECORDS.  
 BY: AL SPILLES DATE: 02/15/05  
 WESTWOOD PROFESSIONAL SERVICES

LATEST REVISION DATE: 02/15/05  
 E-3 20011034UT05.DWG  
 Date: 05/28/02 Sheet: 7 OF 21

**Westwood Professional Services, Inc.**  
 7599 Anagram Drive  
 Eden Prairie, MN 55344  
 Phone: 952/937-5150 Fax: 952/937-5822

I hereby certify that this plan was prepared by me or under my direct supervision and that I am a duly licensed PROFESSIONAL ENGINEER under the laws of the State of Minnesota.  
 Francis D. Hagen, II  
 Date: 02/15/05 License No. 17716

**Revisions:**

06/27/03 City Review-RNS	Designed: JMM/FDH, II
08/01/02 Add O.V.'s for Vilos-RNS	Checked: FDH, II
02/06/03 Revise Grades NE Area-CLJ	Drawn: WH/RNS
06/17/04 RECORD DRAWING (A5/GWB)	Record Drawing by/date: GCR 2/15/05
02/15/05 RECORD DRAWING-CITY REVS. (GWB)	

Prepared for:  
**D. R. Horton, Inc. - Minnesota**  
 20860 Kenbridge Court, Suite 100  
 Lakeville, Minnesota 55044

**Trott Brook Farms South**  
 Elk River, Minnesota

**Sanitary Sewer and Water Main Construction Plans**  
 Tyler Drive (Sta. 0+00 to Sta. 6+42) & 180th Avenue (Sta. 0+00 to Sta. 5+15.90)

DRAWING NUMBER TROTTS.02 7