

Call 48 Hours before digging:  
**GOPHER STATE ONE CALL**  
Twin City Area 651-454-0002  
Mn. Toll Free 1-800-252-1166

- GENERAL NOTES:**
- (XXX.X) DENOTES SANITARY SEWER SERVICE INVERT @ TOWNHOME PROPERTY LINE.
  - WYE=X+XX DENOTES SANITARY SEWER SERVICE WYE LOCATED ON MAINLINE FROM DOWN STREAM M.H.
  - FLAG HYDRANTS.
  - EXTEND RODS ON DEEP VALVES.
  - ALL DROP MANHOLES TO BE CONSTRUCTED USING OUTSIDE DROPS.
  - HYDRANTS TO BE PLACED 5' BEHIND CURB

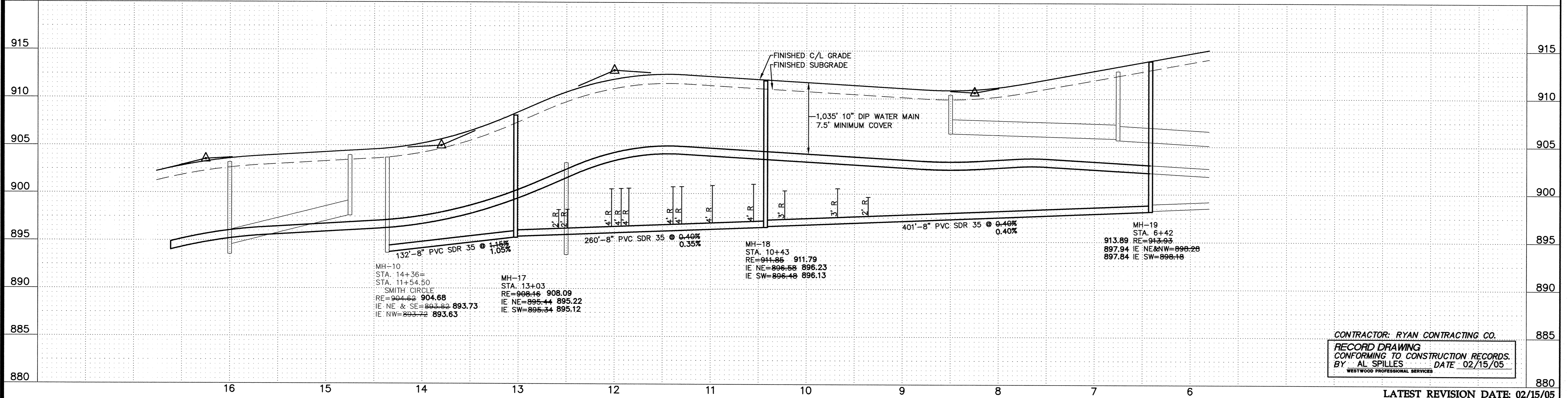
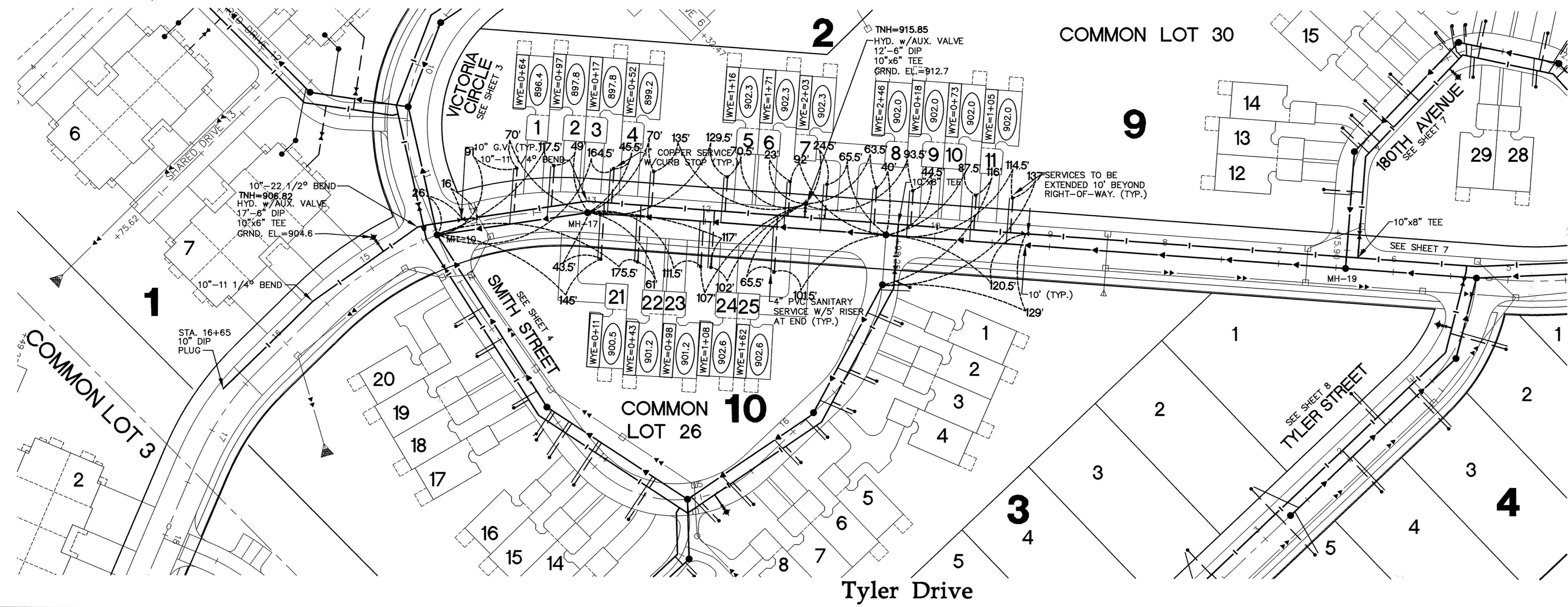

CONTRACTOR: RYAN CONTRACTING CO.  
 RECORD DRAWING  
 CONFORMING TO CONSTRUCTION RECORDS.  
 BY AL SPILLES DATE 02/15/05  
 WESTWOOD PROFESSIONAL SERVICES

LATEST REVISION DATE: 02/15/05  
 Date: 05/28/02 Sheet: 6 OF 21

**Westwood Professional Services, Inc.**  
 7599 Anagram Drive  
 Eden Prairie, MN 55344  
 Phone: 952/937-5150 Fax: 952/937-5822

I hereby certify that this plan was prepared by me or under my direct supervision and that I am a duly licensed PROFESSIONAL ENGINEER under the laws of the State of Minnesota.  
 Francis D. Hagen, II  
 Date: 02/15/05 License No. 17716

**Revisions:**  
 06/27/02 City Review-RIS  
 08/01/02 Add C/L's for Wyes-RIS  
 02/06/03 Revise Grades NE Area-CLJ  
 06/17/04 RECORD DRAWING (AS/GKB)  
 02/15/05 RECORD DRAWING-CITY REVS. (GKB)

**Designed:** IMM/FDH, II  
**Checked:** FDH, II  
**Drawn:** WH/RNS  
 Record Drawing by/date: GKB 2/15/05

Prepared for:  
**D. R. Horton, Inc. - Minnesota**  
 20860 Kenbridge Court, Suite 100  
 Lakeville, Minnesota 55044

**Trott Brook Farms South**  
 Elk River, Minnesota

**Sanitary Sewer and Water Main Construction Plans**  
 Tyler Drive (Sta. 6+42 to Sta. 16+46.59)

DRAWING NUMBER  
 TROTTS.02

DRAWING NUMBER

DRAWING NUMBER

DRAWING NUMBER  
 TROTTS.02

PA:20011034.dwg RECD:02/15/05 2/14/2005 9:26:22 AM CST