

GENERAL NOTES:

- (XXX.X) DENOTES SANITARY SEWER SERVICE INVERT @ TOWNHOME PROPERTY LINE.
- WYE=X+XX DENOTES SANITARY SEWER SERVICE WYE LOCATED ON MAINLINE FROM DOWN STREAM M.H.
- EXTEND RODS ON DEEP VALVES.
- ALL DROP MANHOLES TO BE CONSTRUCTED USING OUTSIDE DROPS.
- HYDRANTS TO BE PLACED 5' BEHIND CURB
- FLAG HYDRANTS.

Call 48 Hours before digging:
GOPHER STATE ONE CALL
 Twin City Area 651-454-0002
 Mn. Toll Free 1-800-252-1166

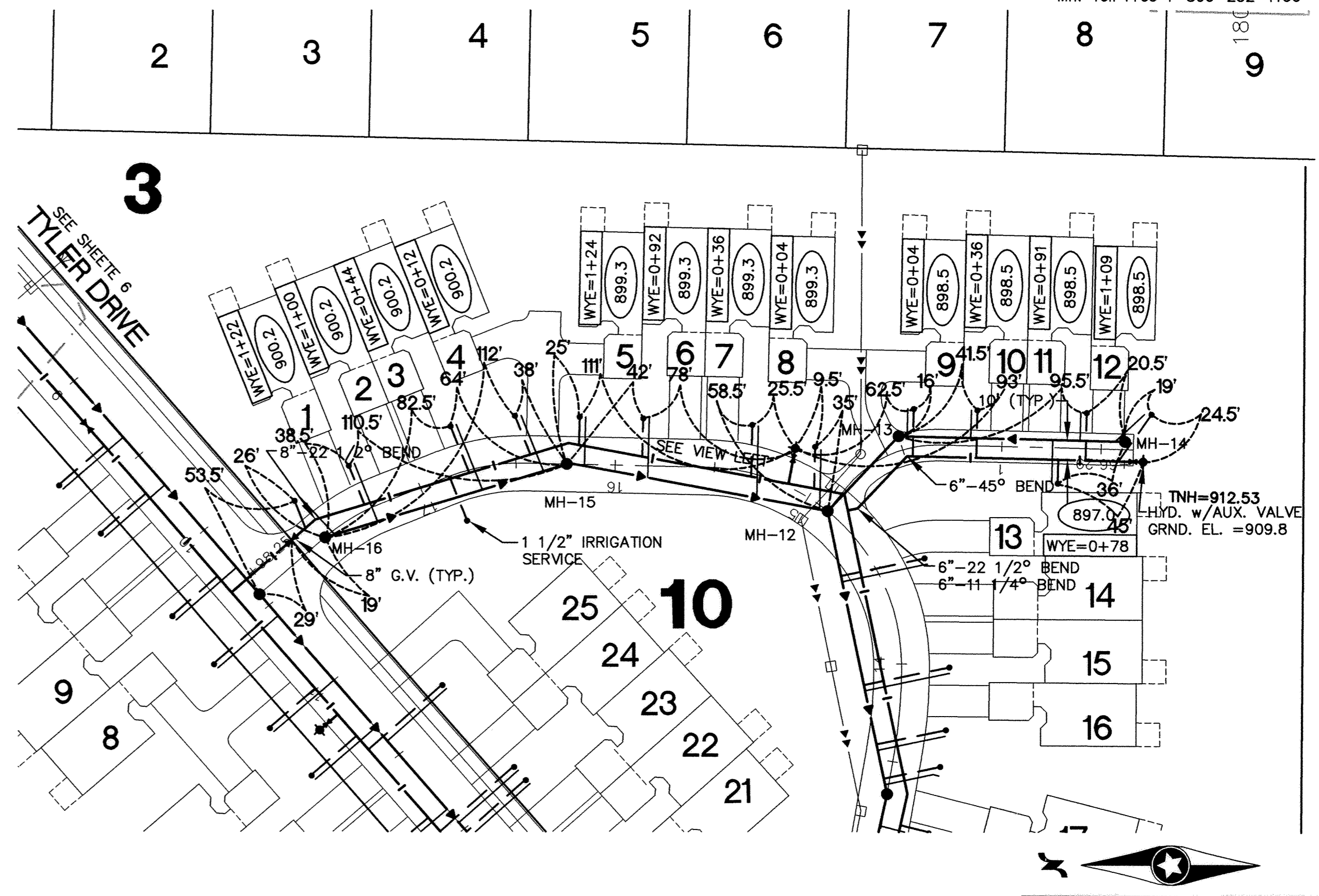
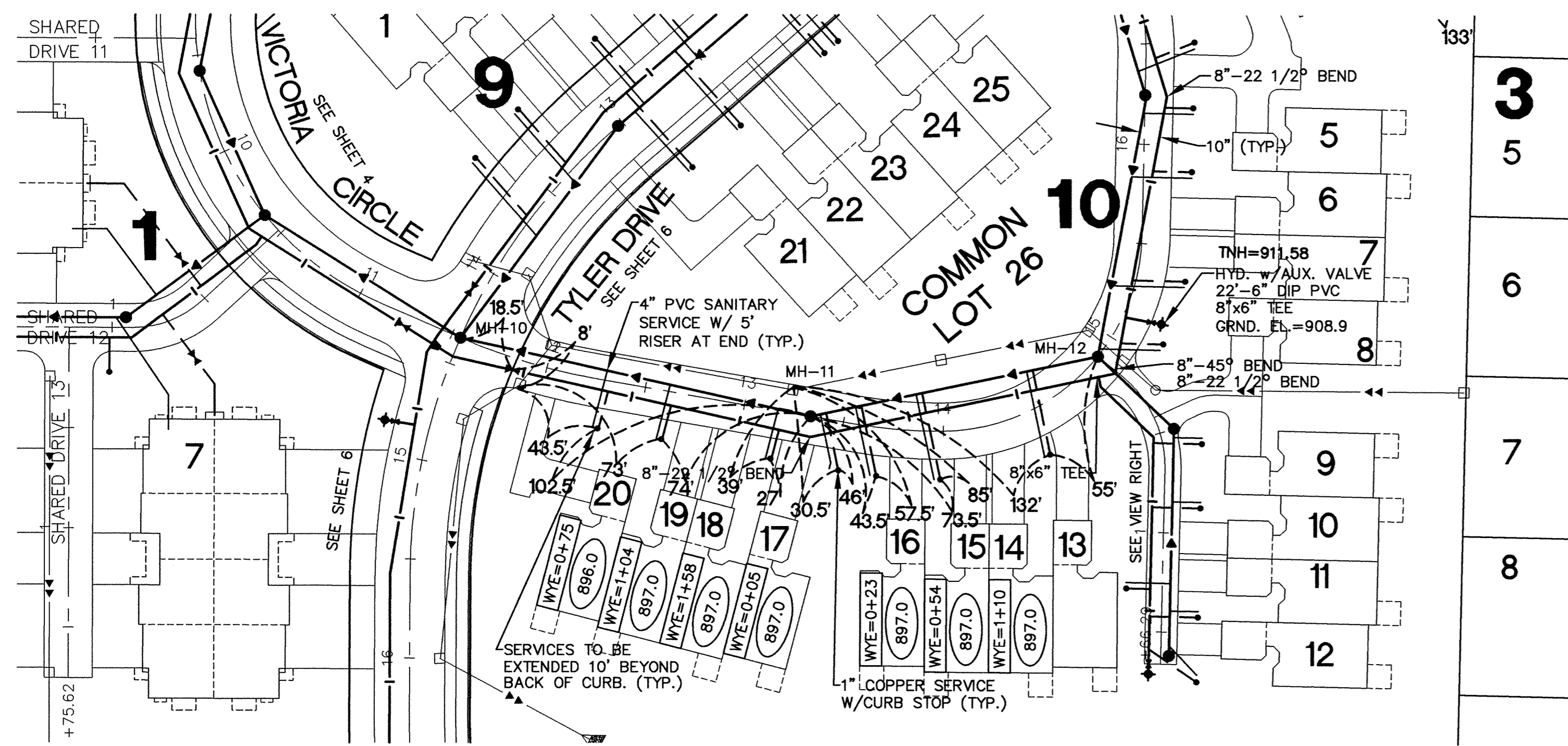

Smith Street

Shared Drive

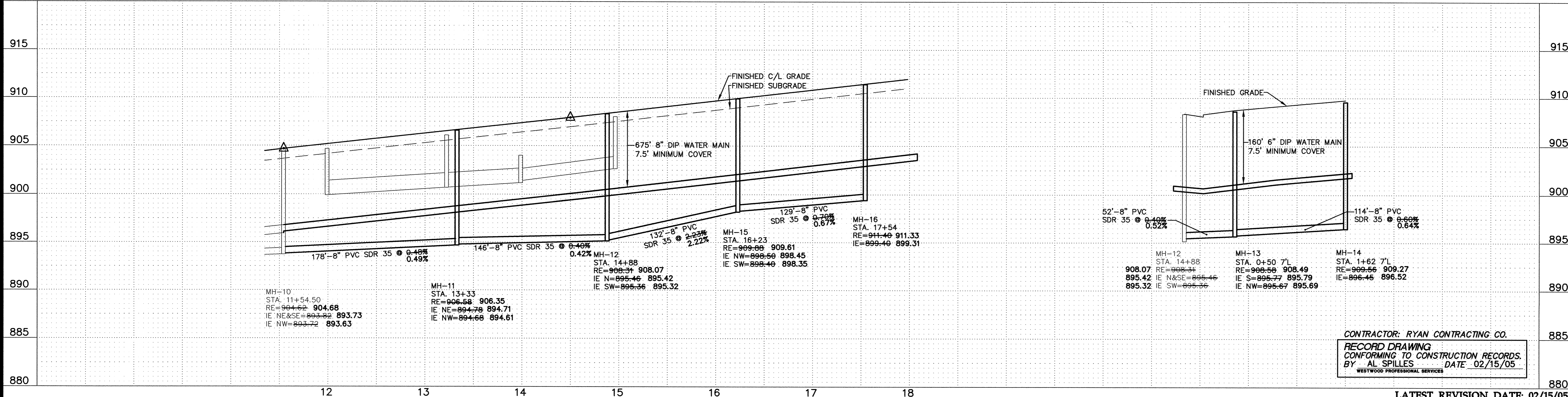

CONTRACTOR: RYAN CONTRACTING CO.
 RECORD DRAWING
 CONFORMING TO CONSTRUCTION RECORDS.
 BY AL SPILLES DATE 02/15/05
 WESTWOOD PROFESSIONAL SERVICES

LATEST REVISION DATE: 02/15/05
 E-3 20011034UT03.DWG
 Date: 05/28/02 Sheet 5 OF 21

Westwood Professional Services, Inc.
 7599 Anagram Drive
 Eden Prairie, MN 55344
 Phone: 952/937-5150 Fax: 952/937-5822

I hereby certify that this plan was prepared by me or under my direct supervision and that I am a duly licensed PROFESSIONAL ENGINEER under the laws of the State of Minnesota.

Francis D. Hagen, II
 Date: 02/15/05 License No. 17716

Revision	Date	By	Checked
06/27/02 City Review-RNS			
08/01/02 Add G.V.'s for Villous-RNS			
02/06/03 Revise Grades NE Area-CLJ			
06/17/04 RECORD DRAWING (AS/GRB)			
02/15/05 RECORD DRAWING-CITY REVS. (GRB)			

Designed: JMM/FDH, II
 Checked: FDH, II
 Drawn: WH/RNS
 Record Drawing by/date: CLK 2/15/05

Prepared for:
D. R. Horton, Inc. - Minnesota
 20860 Kenbridge Court, Suite 100
 Lakeville, Minnesota 55044

Trott Brook Farms South
 Elk River, Minnesota

Sanitary Sewer and Water Main Construction Plans
 Shared Drive & Smith Street (Sta. 11+54.50 to Sta. 17+98.03)

DRAWING NUMBER 5

SAFCO PRODUCTS • NEW HOPE, MINNESOTA
 REPRODUCED BY PART NUMBER 8532

DRAWING NUMBER 5

SAFCO PRODUCTS • NEW HOPE, MINNESOTA
 REPRODUCED BY PART NUMBER 8532

DRAWING NUMBER 5

DRAWING NUMBER 5