

Call 48 Hours before digging:
GOPHER STATE ONE CALL
 Twin City Area 651-454-0002
 Mn. Toll Free 1-800-252-1166

GENERAL NOTES:

- RADIUS TO BE B618 C. & G. WITH 10' TRANSITION FROM SURMOUNTABLE CURB
- DENOTES GUTTERLINE ELEVATION AT INTERSECTIONS
- ALL RCP SHALL BE CLASS 4, UNLESS OTHERWISE NOTED
- REFER TO THE SWPPP FOR EROSION CONTROL AND RESTORATION ITEMS.

CASTING NOTE:

ALL CATCH BASIN CASTINGS IN CURB SHALL BE SUMPED 0.15 FEET AND MANHOLE CASTINGS IN PAVED AREAS SHALL BE SUMPED 0.05 FEET. RIM ELEVATIONS ON PLAN PROFILES REFLECT THE SUMPED ELEVATIONS.

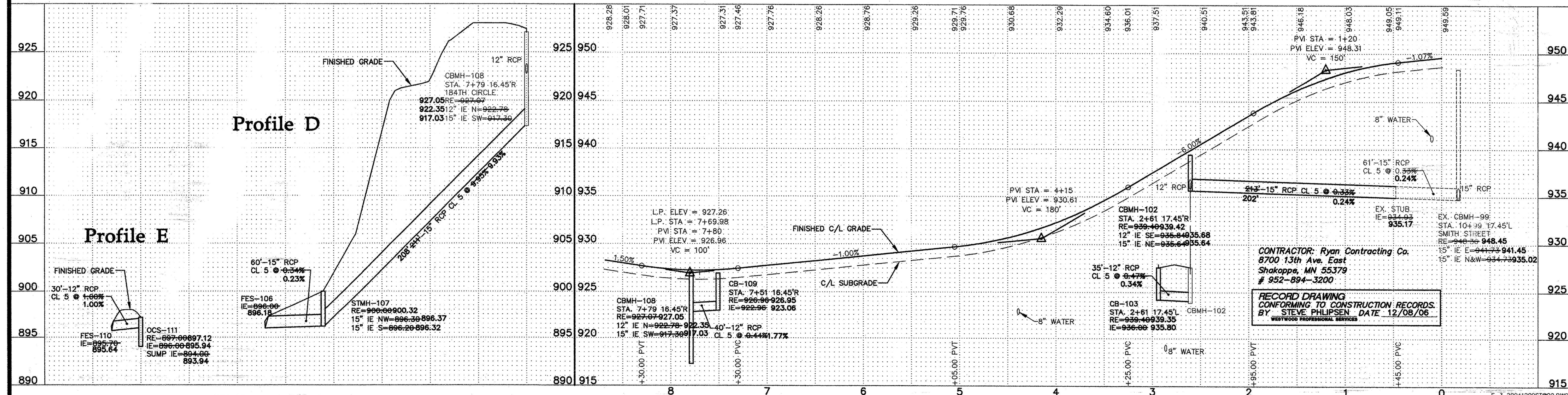
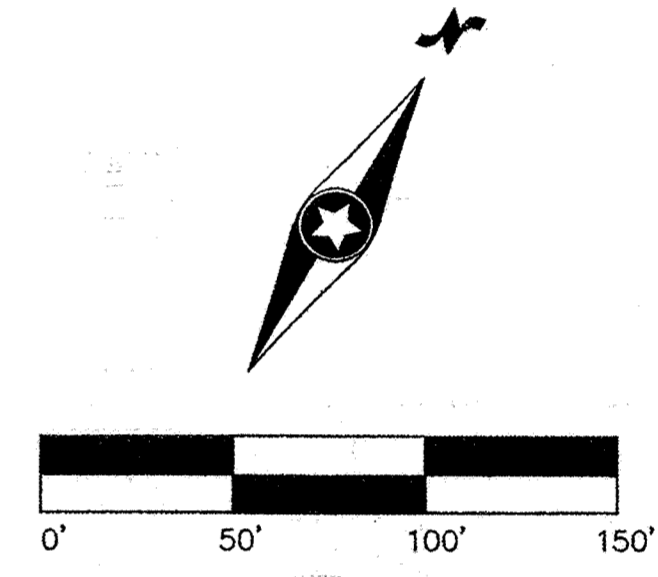
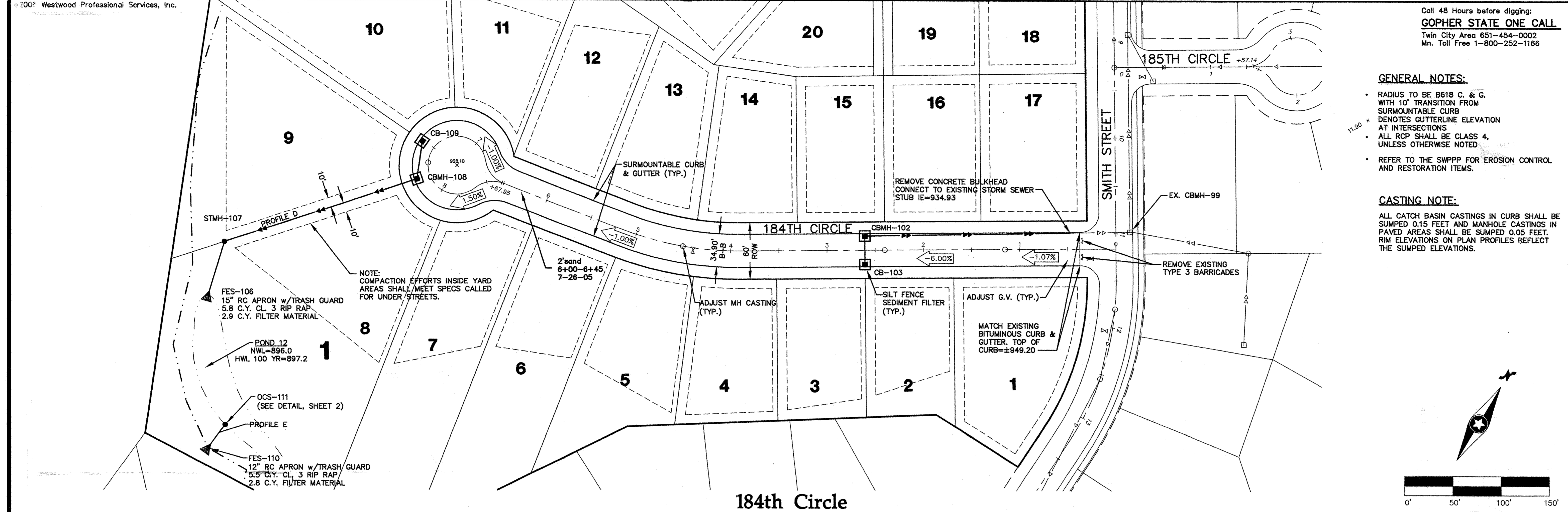

E-3 20041209ST02.DWG
 Latest Revision Date: 09/21/06
 Date: 12/30/04 Sheet: 6 OF 10

Westwood
 Westwood Professional Services, Inc.
 7650 Anagram Drive
 Eden Prairie, MN 55344
 PHONE: 952-937-5150
 FAX: 952-937-5822
 TOLL FREE: 1-888-937-5150
 www.westwoodps.com

I hereby certify that this plan was prepared by me or under my direct supervision and that I am a duly licensed PROFESSIONAL ENGINEER under the laws of the State of Minnesota.
 Jason M. McCarty
 License No. 41955
 Date: 12/08/06

Revisions:

02/25/05	Per City Review (JM/HW)
04/05/05	Per City Review (JM)
04/15/06	RECORD DRAWING (JGM)
10/21/06	RECORD DRAWING ADDITIONS (RIS)
12/08/06	RECORD DRAWING - BDM COMMENTS (SWM)

Designed: JMM
Checked: CLJ
Drawn: HW
Record Drawing by/Date:

Prepared for:

D.R. Horton, Inc.
 20860 Kenbridge Court, Suite 100
 Lakeville, MN 55044

**Trott Brook Farms
 11th Addition**
 Elk River, Minnesota

**Storm Sewer
 and Street
 Record Plans**
 184th Circle