

- GENERAL NOTES:**
- (XXX.X) DENOTES SANITARY SEWER SERVICE INVERT @ END OF FUTURE SERVICE STUB
  - WYE=X+XX DENOTES SANITARY SEWER SERVICE WYE LOCATED ON MAINLINE FROM DOWN STREAM M.H.
  - FLAG HYDRANTS.
  - HYDRANTS TO BE PLACED 5' BEHIND BACK OF CURB.
  - INSTALL ROD EXTENSIONS IN ALL GATE VALVES.
  - ALL DROP MANHOLES WITH DROPS OVER 2' TO BE CONSTRUCTED USING OUTSIDE DROPS.
  - SANITARY SEWER & WATER SERVICES TO BE EXTENDED 10' PAST BOC ON ALL LOTS
  - REFER TO THE SWPPP FOR EROSION CONTROL AND RESTORATION ITEMS.

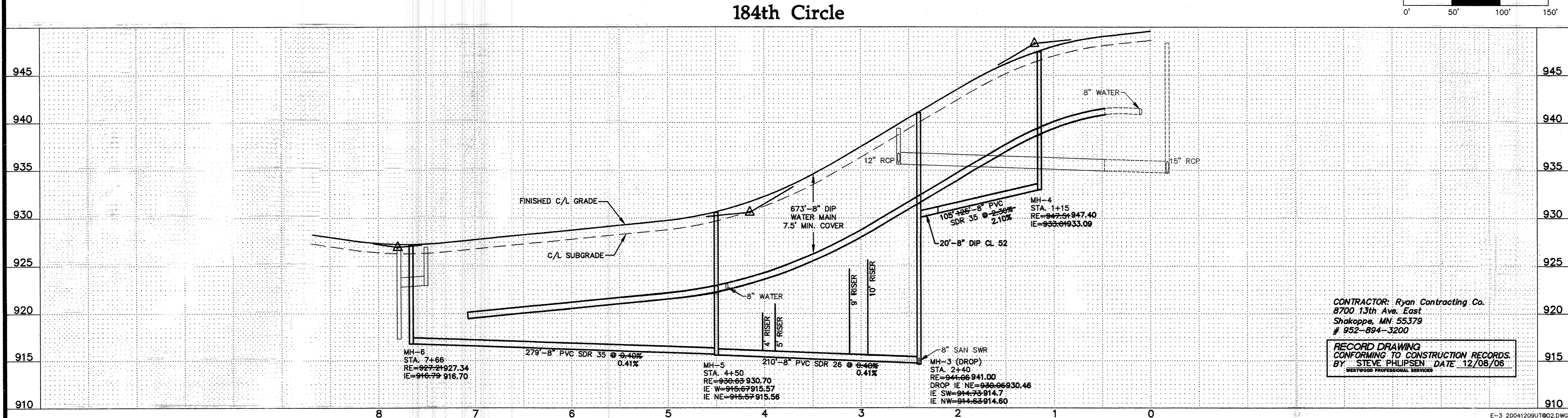
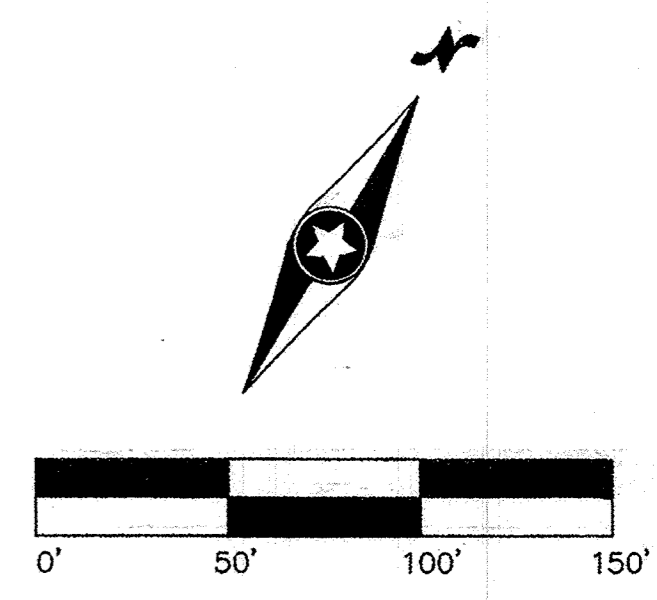

CONTRACTOR: Ryan Contracting Co.  
 8700 13th Ave. East  
 Shakopee, MN 55379  
 # 952-894-3200

**RECORD DRAWING**  
 CONFORMING TO CONSTRUCTION RECORDS.  
 BY STEVE PHILIPSEN DATE 12/08/06  
 WESTWOOD PROFESSIONAL SERVICES

E-3 20041209UT02.DWG  
 Latest Revision Date: 09/21/06  
 Date: 12/30/04 Sheet: 4 OF 10

PA:20041209.dwg RECDRAW:20041209UT02.dwg 12/8/2006 10:56 PM CST

**Westwood**  
 Westwood Professional Services, Inc.  
 7699 Anagram Drive  
 Eden Prairie, MN 55344

PHONE 952-937-5150  
 FAX 952-937-5822  
 TOLL FREE 1-888-937-5150  
 www.westwoodps.com

I hereby certify that this plan was prepared by me or under my direct supervision and that I am a duly licensed PROFESSIONAL ENGINEER under the laws of the State of Minnesota.

*Jason M. McCarty*  
 Jason M. McCarty License No. 41955  
 Date: 12/08/06

**Revisions:**

02/25/05	Per City Review (JMM/HW)
04/05/05	Per City Review (JMM)
04/15/06	RECORD DRAWING (JMM)
10/12/06	RECORD DRAWING ADDITIONS (JMS)
12/08/06	RECORD DRAWING - BDM COMMENTS (SWW)

**Designed:** JMM  
**Checked:** CLJ  
**Drawn:** HW  
**Record Drawing by/Date:**

**Prepared for:**  
**DR. Horton, Inc.**  
 20860 Kenbridge Court, Suite 100  
 Lakeville, MN 55044

**Trott Brook Farms**  
**11th Addition**  
 Elk River, Minnesota

**Sanitary Sewer and Water Main Record Plans**  
 184th Circle