

Call 48 Hours before digging:
GOPHER STATE ONE CALL
 Twin City Area 651-454-0002
 Mn. Toll Free 1-800-252-1166

GENERAL NOTES:

- (XXX.X) DENOTES SANITARY SEWER SERVICE INVERT @ END OF FUTURE SERVICE STUB
- WYE=X+XX DENOTES SANITARY SEWER SERVICE WYE LOCATED ON MAINLINE FROM DOWN STREAM M.H.
- FLAG HYDRANTS.
- HYDRANTS TO BE PLACED 5' BEHIND BACK OF CURB.
- INSTALL ROD EXTENSIONS IN ALL GATE VALVES.
- ALL DROP MANHOLES WITH DROPS OVER 2' TO BE CONSTRUCTED USING OUTSIDE DROPS.
- SANITARY SEWER & WATER SERVICES TO BE EXTENDED 10' PAST BOC ON ALL LOTS
- REFER TO THE SWPPP FOR EROSION CONTROL AND RESTORATION ITEMS.

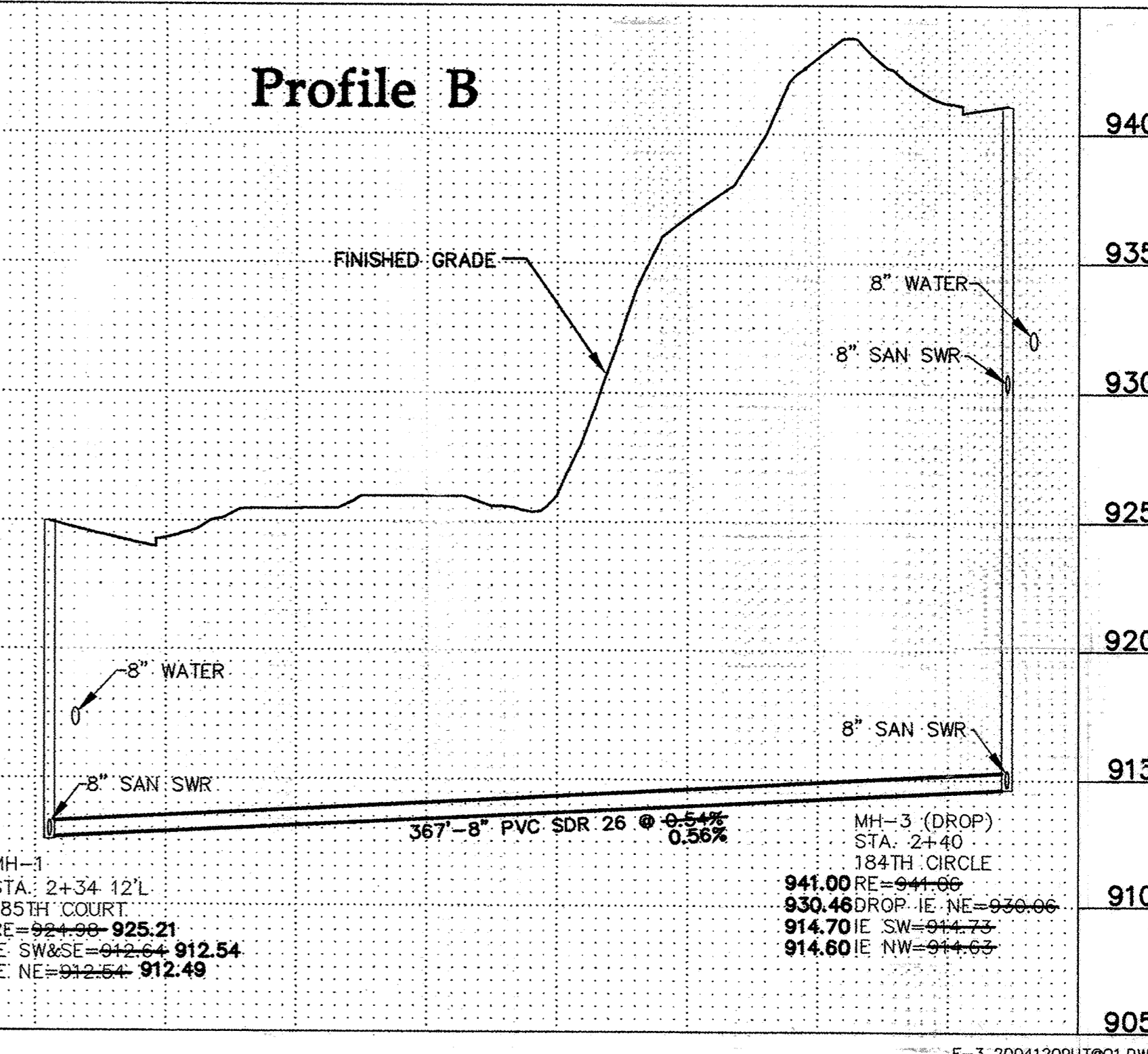
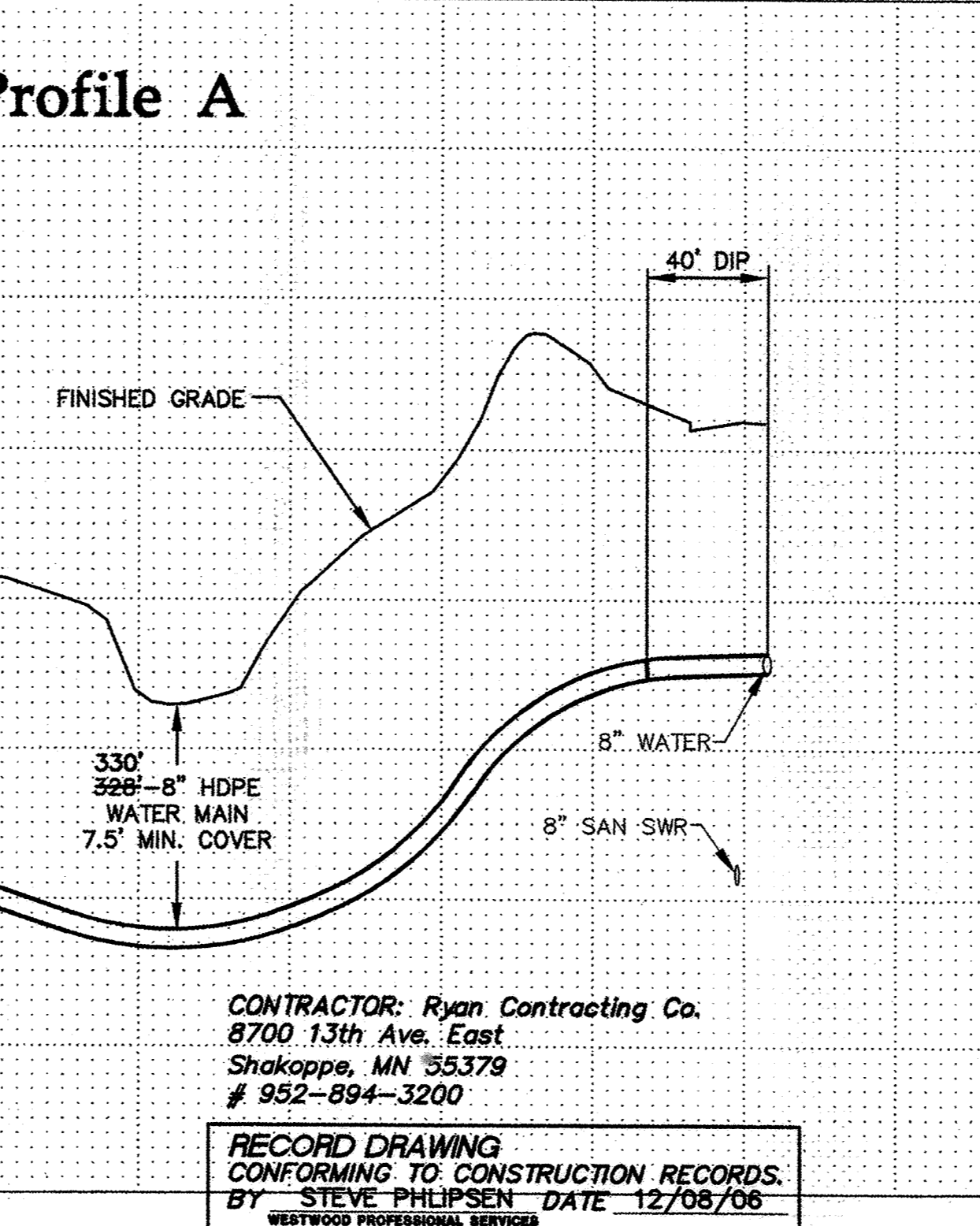
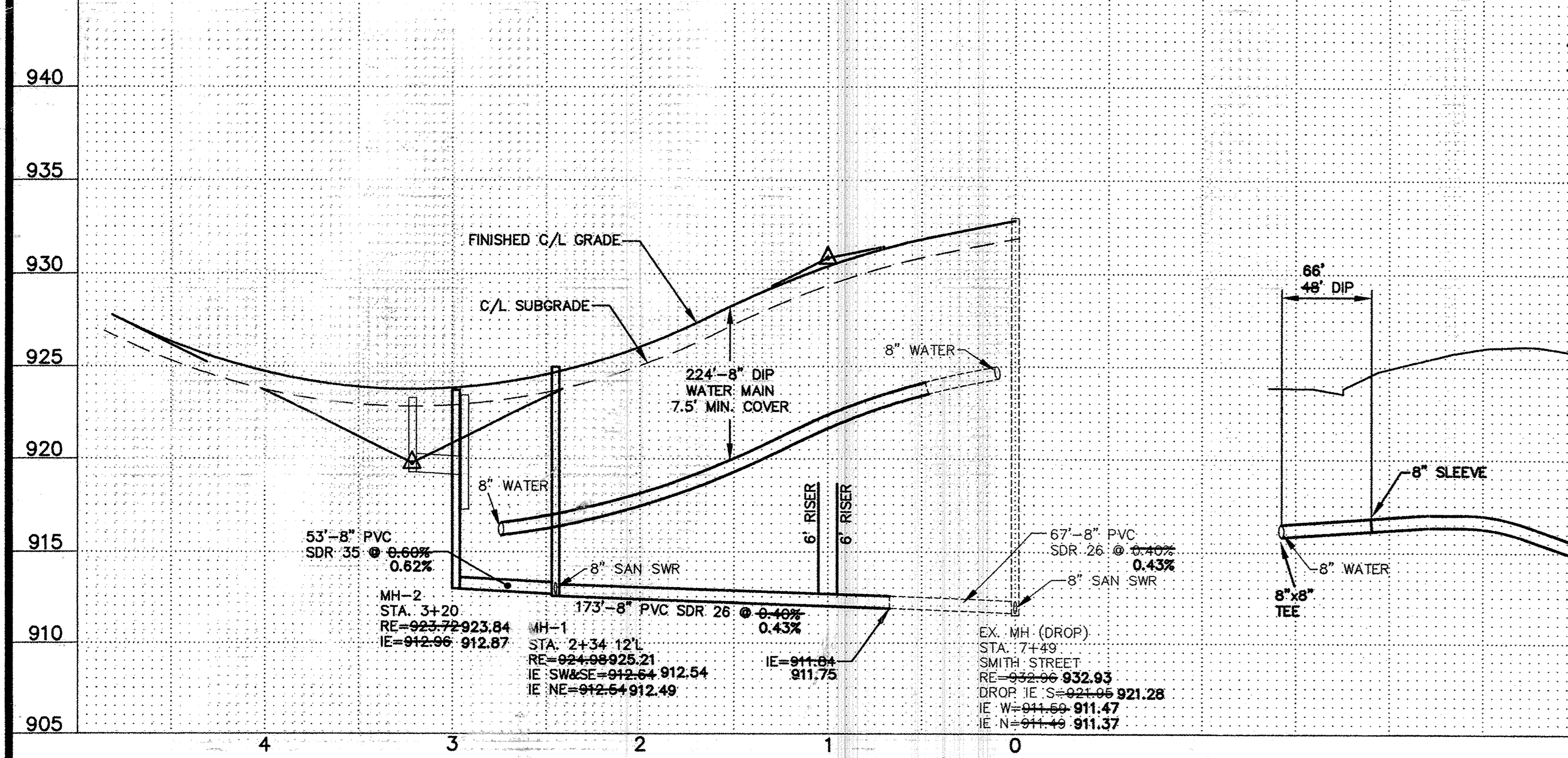
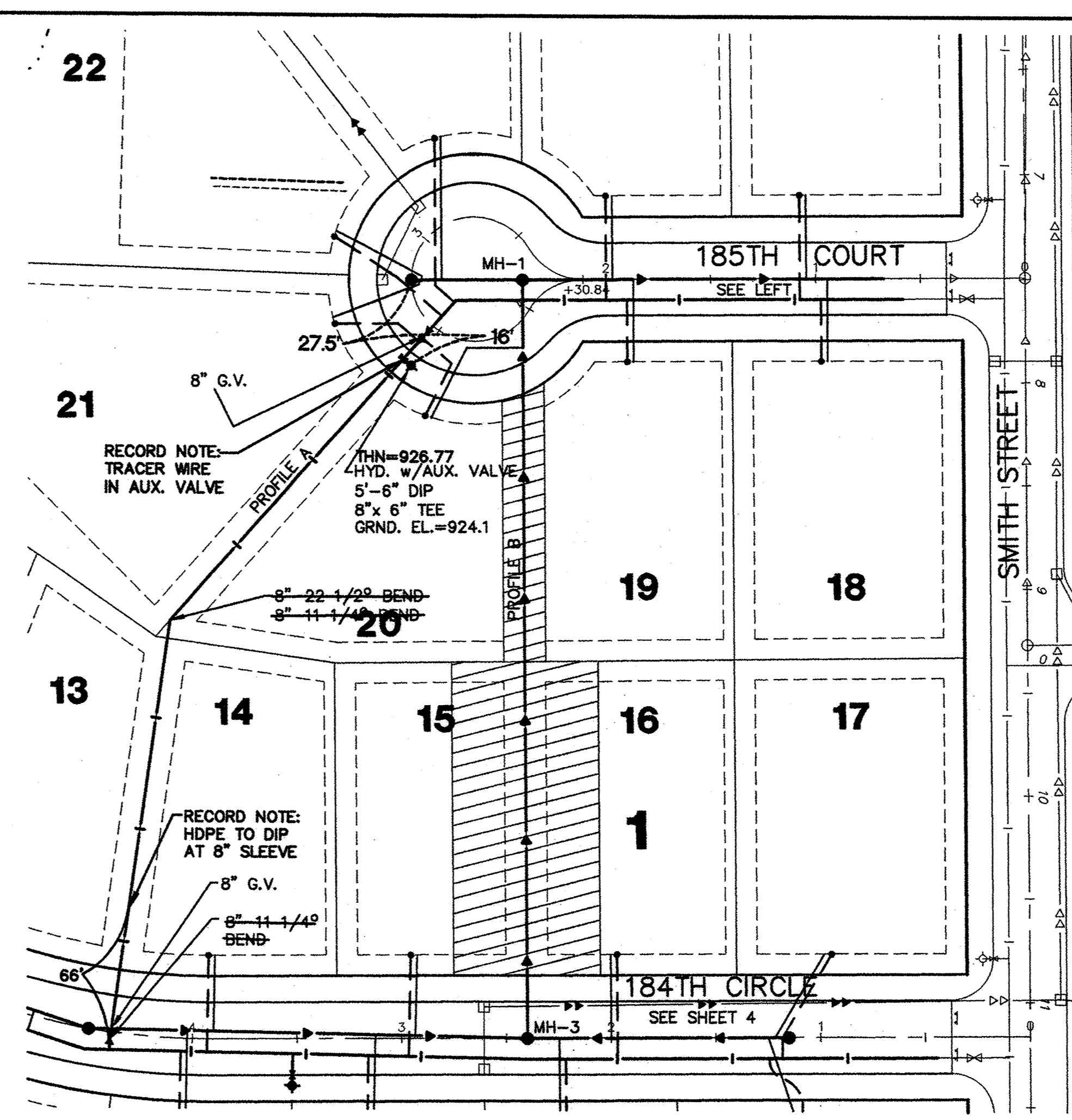
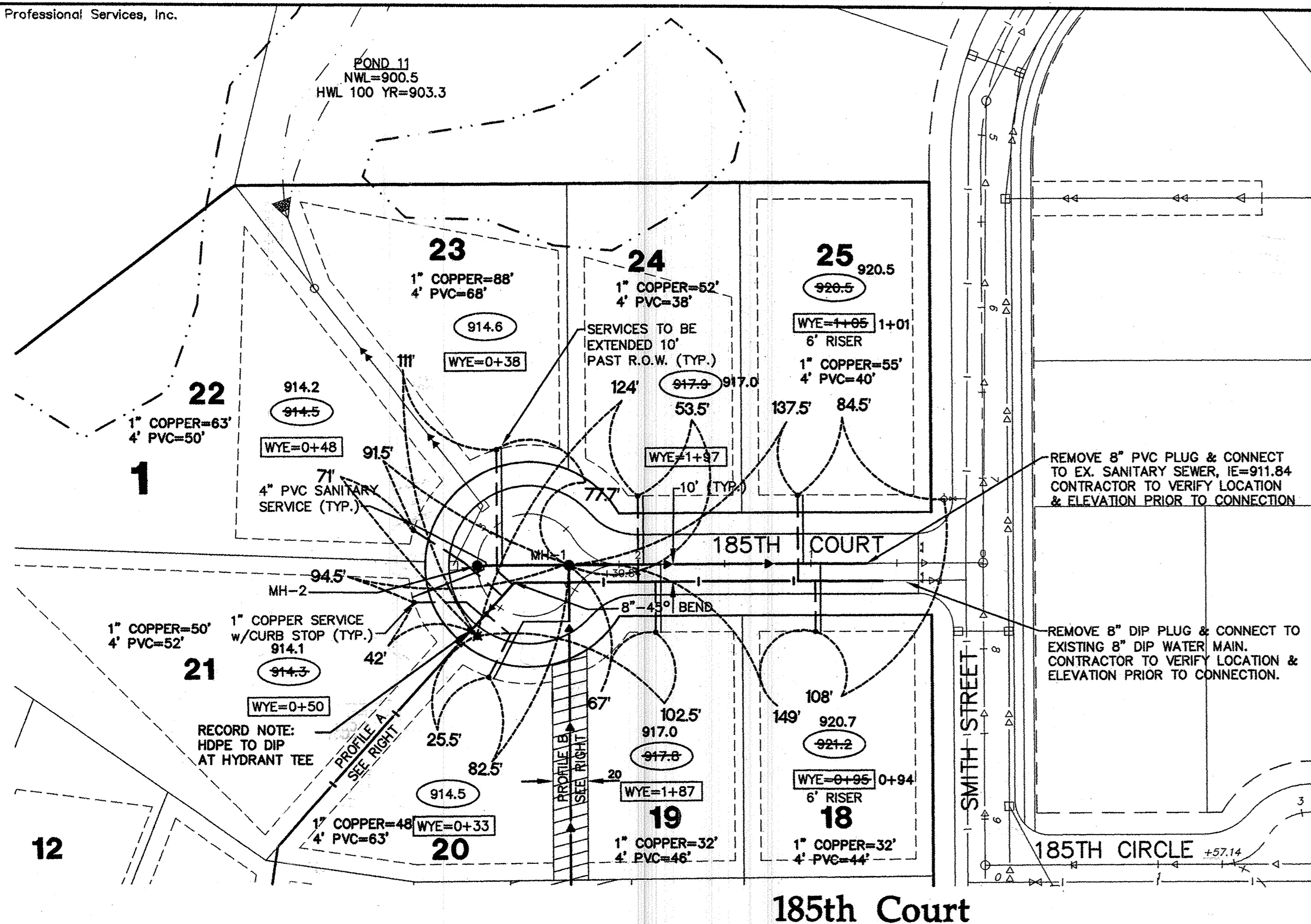
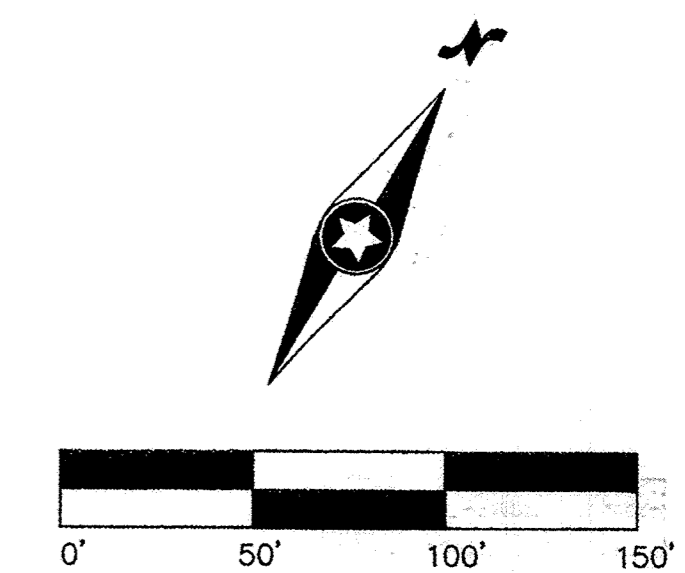

CONTRACTOR: Ryan Contracting Co.
 8700 13th Ave. East
 Shakopee, MN 55379
 # 952-894-3200

RECORD DRAWING
 CONFORMING TO CONSTRUCTION RECORDS.
 BY STEVE PHILIPSEN DATE 12/08/06
 WESTWOOD PROFESSIONAL SERVICES

MH-1
 STA: 2+34 12'L
 185TH COURT
 RE=924.98 925.21
 IE SW&SE=912.64 912.54
 IE NE=912.64 912.49

E-3 20041209UT001.DWG
 Latest Revision Date: 09/21/06
 Date: 12/30/04 Sheet: 3 OF 10

Westwood
 Westwood Professional Services, Inc.
 7699 Anagram Drive
 Eden Prairie, MN 55344

PHONE 952-937-5150
 FAX 952-937-5822
 TOLL FREE 1-888-937-5150
 www.westwoodps.com

I hereby certify that this plan was prepared by me or under my direct supervision and that I am a duly licensed PROFESSIONAL ENGINEER under the laws of the State of Minnesota.

Jason M. McCarty
 Jason M. McCarty
 Date: 12/08/06 License No. 41955

Revisions:

02/25/05	Per City Review (JLM/HW)
04/05/05	Per City Review (JLM)
04/15/06	RECORD DRAWING (LDM)
10/12/06	RECORD DRAWING ADDITIONS (GKB)
12/08/06	RECORD DRAWING -SDM COMMENTS (SWW)

Designed: DDM
Checked: CLJ
Drawn: HW
Record Drawing by/Date:

Prepared for:
D.R. Horton, Inc.
 20860 Kenbridge Court, Suite 100
 Lakeville, MN 55044

Trott Brook Farms
11th Addition
 Elk River, Minnesota

Sanitary Sewer and Water Main Record Plans
 185th Court