

**GENERAL NOTES:**

- RADIUS TO BE B618 C + G WITH 10' TRANSITION FROM SURMOUNTABLE CURB
- DENOTES GUTTERLINE ELEVATION AT INTERSECTIONS
- ALL RCP SHALL BE CLASS 4, UNLESS OTHERWISE NOTED

**CASTING NOTE:**

ALL CATCH BASIN CASTINGS IN CURB SHALL BE SUMPED 0.15 FEET AND MANHOLE CASTINGS IN PAVED AREAS SHALL BE SUMPED 0.05 FEET. RIM ELEVATIONS ON PLAN PROFILES REFLECT THE SUMPED ELEVATIONS.

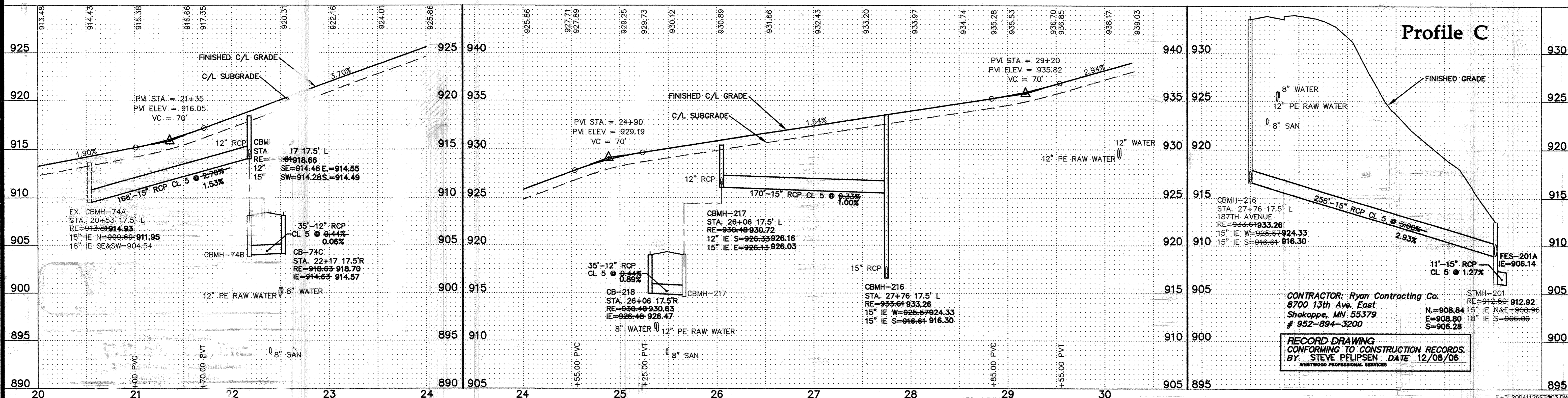
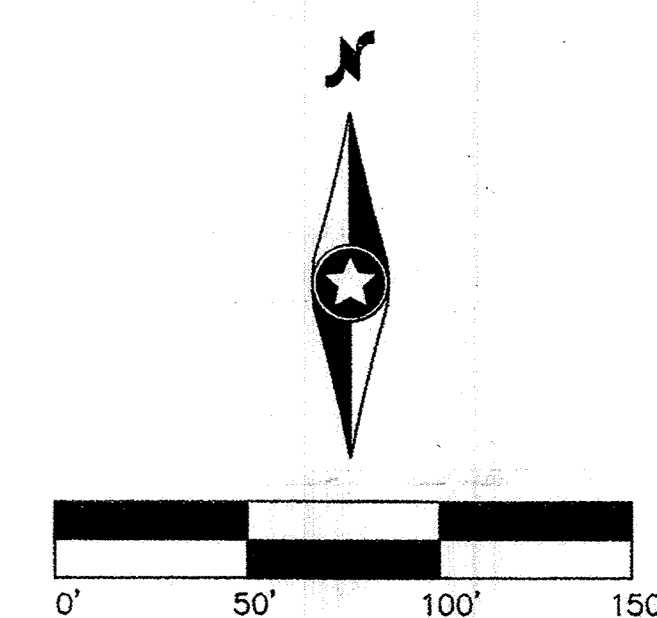
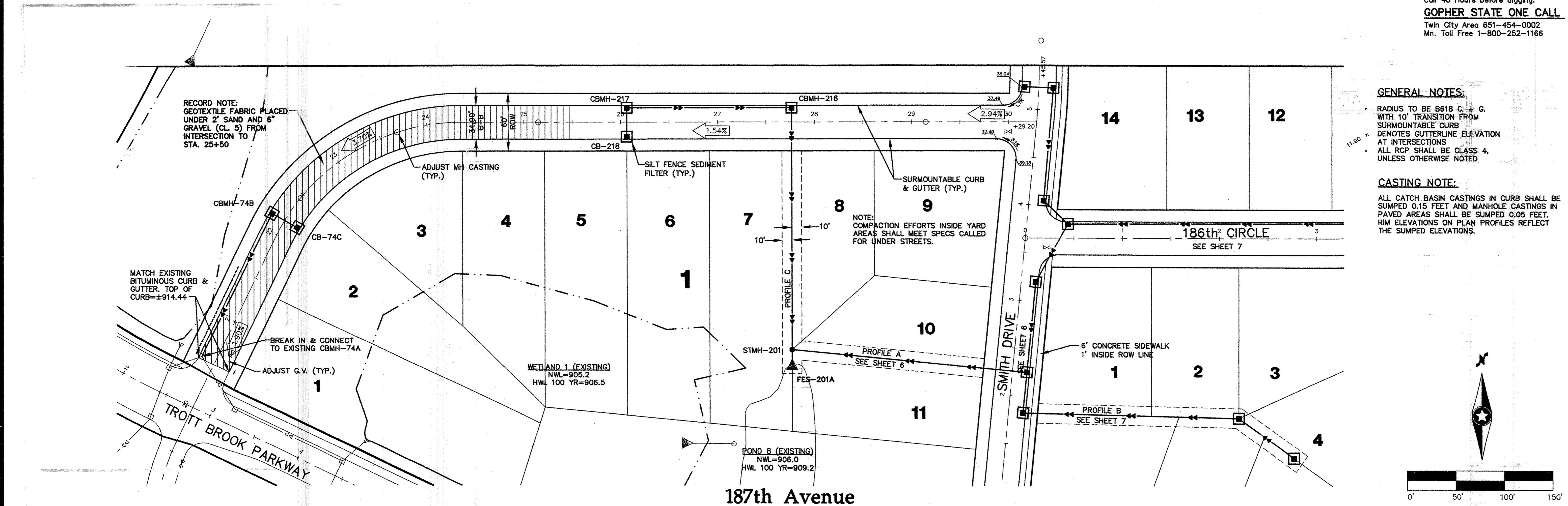

CONTRACTOR: Ryan Contracting Co.  
 8700 13th Ave. East  
 Shakopee, MN 55379  
 # 952-894-3200

STMH-201  
 RE=912.60  
 N=908.84 15" IE N&E=908.96  
 E=908.80 18" IE S=906.09  
 S=906.28

RECORD DRAWING  
 CONFORMING TO CONSTRUCTION RECORDS.  
 BY: STEVE PFLIPSEN DATE 12/08/06  
 WESTWOOD PROFESSIONAL SERVICES

P:\2004\1126.dwg Record\20041126ST03.dwg 10/12/2006 10:06:39 AM CST

Date: 10/18/04  
 Revision Date: 12/20/04  
 Sheet: 8 OF 12

**Westwood Professional Services**  
 3999 Program Drive  
 St. Louis, MN 55344

PH: 952-897-1515  
 FAX: 952-897-1516  
 TOLL: 1-888-952-1515  
 www.westwood.com

I certify that this plan was prepared by me or under my direct supervision and that I am a duly Licensed Professional Engineer in the State of Minnesota.

*Steve Pflipsen*  
 License No. 41955

Revisions:

10/18/04	ADD 186TH CIRCLE, 187TH AVENUE
11/04/04	CITY REVIEW (SHS)
11/10/04	SMITH DRIVE DATUM ALIGNMENT (CL)
12/20/04	SMITH DRIVE REVISION (SHS)
10/12/06	RECORD DRAWING (GWS)
12/08/06	RECORD DRAWING - ROW COMMENTS (SWW)

Designed: JMM  
 Checked: CLJ  
 Drawn: SHS  
 Record Drawing by/Date:

**D.R. Horton, Inc.**  
 20860 Kenbridge Court, Suite 100  
 Lakeville, Minnesota 55044

**Trott Brook Farms**  
 10th Addition  
 Elk River, Minnesota

**Storm Sewer and Street Record Plan**  
 187th Avenue