

GENERAL NOTES:

- RADIUS TO BE 8618 C. & G. WITH 10' TRANSITION FROM SURMOUNTABLE CURB
- DENOTES GUTTERLINE ELEVATION AT INTERSECTIONS
- ALL RCP SHALL BE CLASS 4, UNLESS OTHERWISE NOTED

CASTING NOTE:

ALL CATCH BASIN CASTINGS IN CURB SHALL BE SUMPED 0.15 FEET AND MANHOLE CASTINGS IN PAVED AREAS SHALL BE SUMPED 0.05 FEET. RIM ELEVATIONS ON PLAN PROFILES REFLECT THE SUMPED ELEVATIONS.

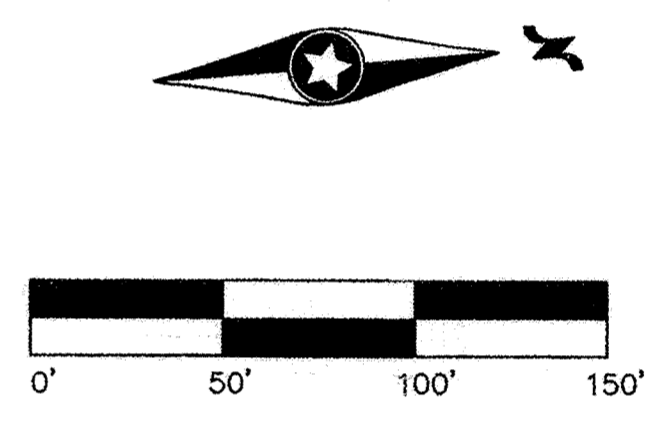

Smith Drive

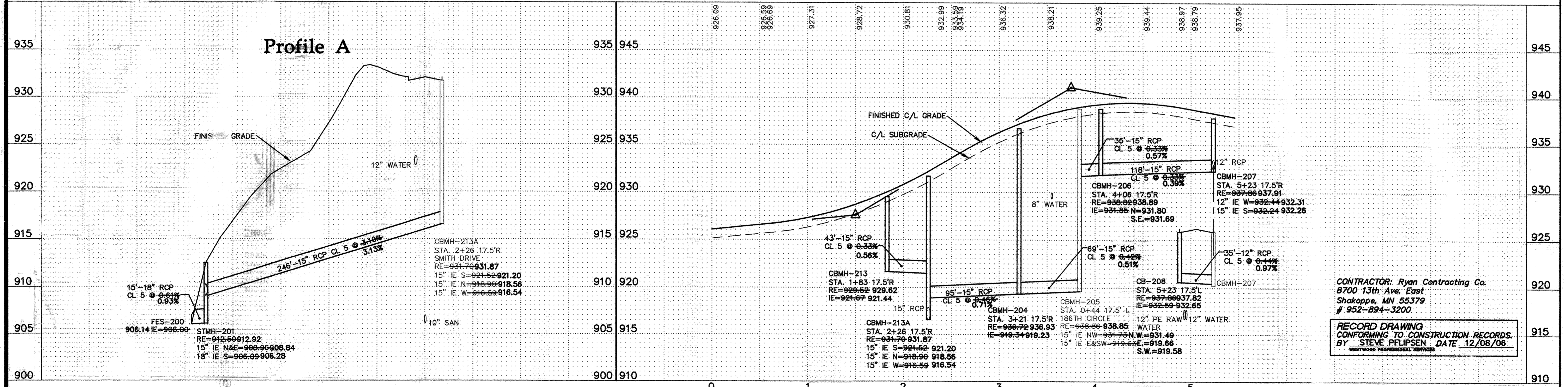

CONTRACTOR: Ryan Contracting Co.
 8700 13th Ave. East
 Shakopee, MN 55379
 # 952-894-3200

RECORD DRAWING
 CONFORMING TO CONSTRUCTION RECORDS.
 BY STEVE PFLIPSEN DATE 12/08/06
 WESTWOOD PROFESSIONAL SERVICES

P:\20041126.dwg_Record.dwg 10/12/2006 9:54:46 AM CST

Westwood
 Westwood Professional Services, Inc.
 7699 Anagram Drive
 Eden Prairie, MN 55344
 PHONE 952-937-5150
 FAX 952-937-5822
 TOLL FREE 1-888-937-5150
 www.westwoodps.com

Submittal: This plan was prepared by me or under my supervision and that I am a duly licensed PROFESSIONAL ENGINEER under the laws of the State of Minnesota.
 M. McCarty
 Date: 12/06/06 License No. 41955

Revisions

10/16/04	ADD 186TH CIRCLE, 187TH AVENUE
11/04/04	CITY REVIEW (SHS)
11/18/04	SMITH DRIVE DATUM ALIGNMENT (CL)
12/20/04	SMITH DRIVE REVISION (SHS)
10/12/06	RECORD DRAWING (O&P)
12/06/06	RECORD DRAWING-OWN COMMENTS (SW)

Designed: JMM
Checked: CLJ
Drawn: HW
Record Drawing by/date:

Prepared for:
D.R. Horton, Inc.
 20860 Kenbridge Court, Suite 100
 Lakeville, MN 55044

Trott Brook Farms
10th Addition
 Elk River, Minnesota

Storm Sewer and Street Record Plans
 Smith Drive