

- GENERAL NOTES:**
- RADIUS TO BE B618 C. & G. WITH 10' TRANSITION FROM SURMOUNTABLE CURB
  - DENOTES GUTTERLINE ELEVATION AT INTERSECTIONS
  - ALL RCP SHALL BE CLASS 4, UNLESS OTHERWISE NOTED
- CASTING NOTE:**
- ALL CATCH BASIN CASTINGS IN CURB SHALL BE SUMPED 0.15 FEET AND MANHOLE CASTINGS IN PAVED AREAS SHALL BE SUMPED 0.05 FEET. RIM ELEVATIONS ON PLAN PROFILES REFLECT THE SUMPED ELEVATIONS.

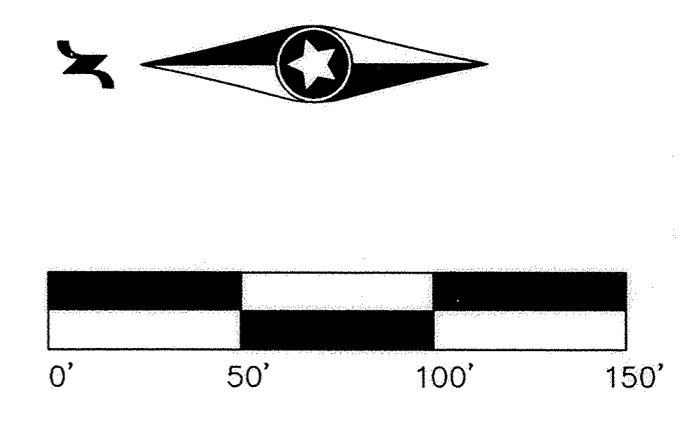

**Quincy Circle**

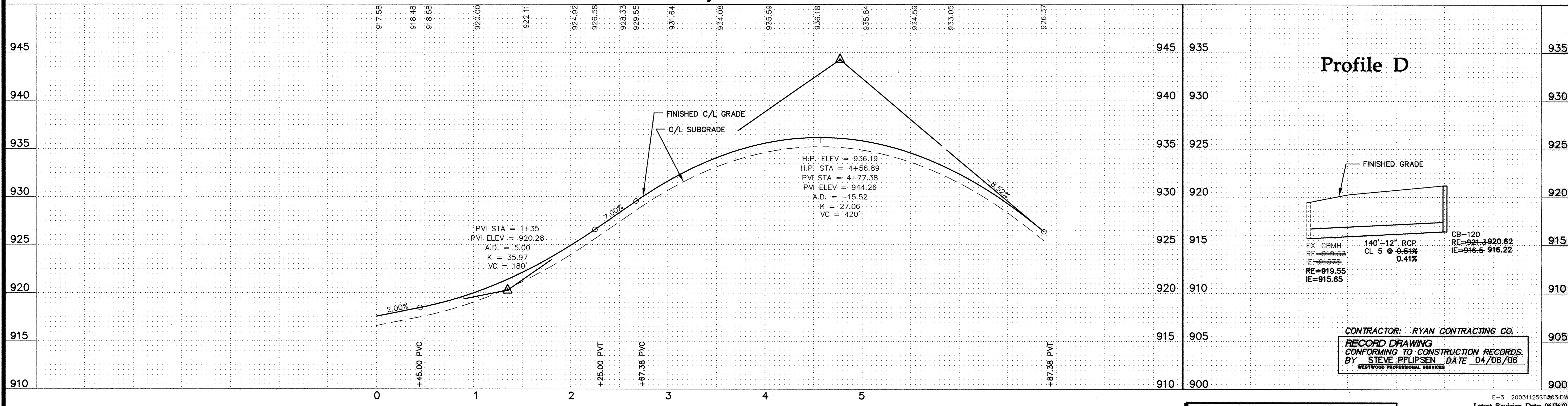

CONTRACTOR: RYAN CONTRACTING CO.  
 RECORD DRAWING  
 CONFORMING TO CONSTRUCTION RECORDS.  
 BY STEVE PFLIPSEN DATE 04/06/06  
 WESTWOOD PROFESSIONAL SERVICES

PA:20031125.dwg RECDRAW:20031125ST@03.dwg 4/5/2006 10:10:46 AM CST

DRAWING NUMBER  
 TROTTS 05  
 8 OF 12  
 E-3 20031125ST@03.DWG  
 Latest Revision Date: 06/16/04  
 Date: 12/05/03 Sheet: 8 OF 12

**Westwood**  
 Westwood Professional Services, Inc.  
 7699 Anagram Drive  
 Eden Prairie, MN 55344  
 PHONE 952-937-5150  
 FAX 952-937-5822  
 TOLL FREE 1-888-937-5150  
 www.westwoodps.com

I hereby certify that this plan was prepared by me or under my direct supervision and that I am a duly licensed PROFESSIONAL ENGINEER under the laws of the State of Minnesota.  
  
**Jason M. McCarty**  
 Date: 04/06/06 License No. 41955

Revisions	Designed	Checked	Drawn	Record Drawing by/date
02/05/04 PER CITY REVIEW (CL)	JMM	JMM	NCP	
04/27/04 WATER MAIN CHANGE (HW)				
06/16/04 STORM SEWER REVISIONS (SHS)				
04/06/06 RECORD DRAWING (GCB)				

Prepared for:  
**D.R. Horton, Inc.**  
 20860 Kenbridge Court  
 Lakeville, Minnesota 55044

**Trott Brook Farms**  
**9th Addition**  
 Elk River, Minnesota

**Street Construction Plan**  
 Quincy Circle