

GENERAL NOTES:

- RADIUS TO BE B618 C. & G. WITH 10' TRANSITION FROM SURMOUNTABLE CURB
- DENOTES GUTTERLINE ELEVATION AT INTERSECTIONS
- ALL RCP SHALL BE CLASS 4, UNLESS OTHERWISE NOTED

CASTING NOTE:

ALL CATCH BASIN CASTINGS IN CURB SHALL BE SUMPED 0.15 FEET AND MANHOLE CASTINGS IN PAVED AREAS SHALL BE SUMPED 0.05 FEET. RIM ELEVATIONS ON PLAN PROFILES REFLECT THE SUMPED ELEVATIONS.

Smith Street (Sta. 8+00 to 13+48.44)

185th Circle

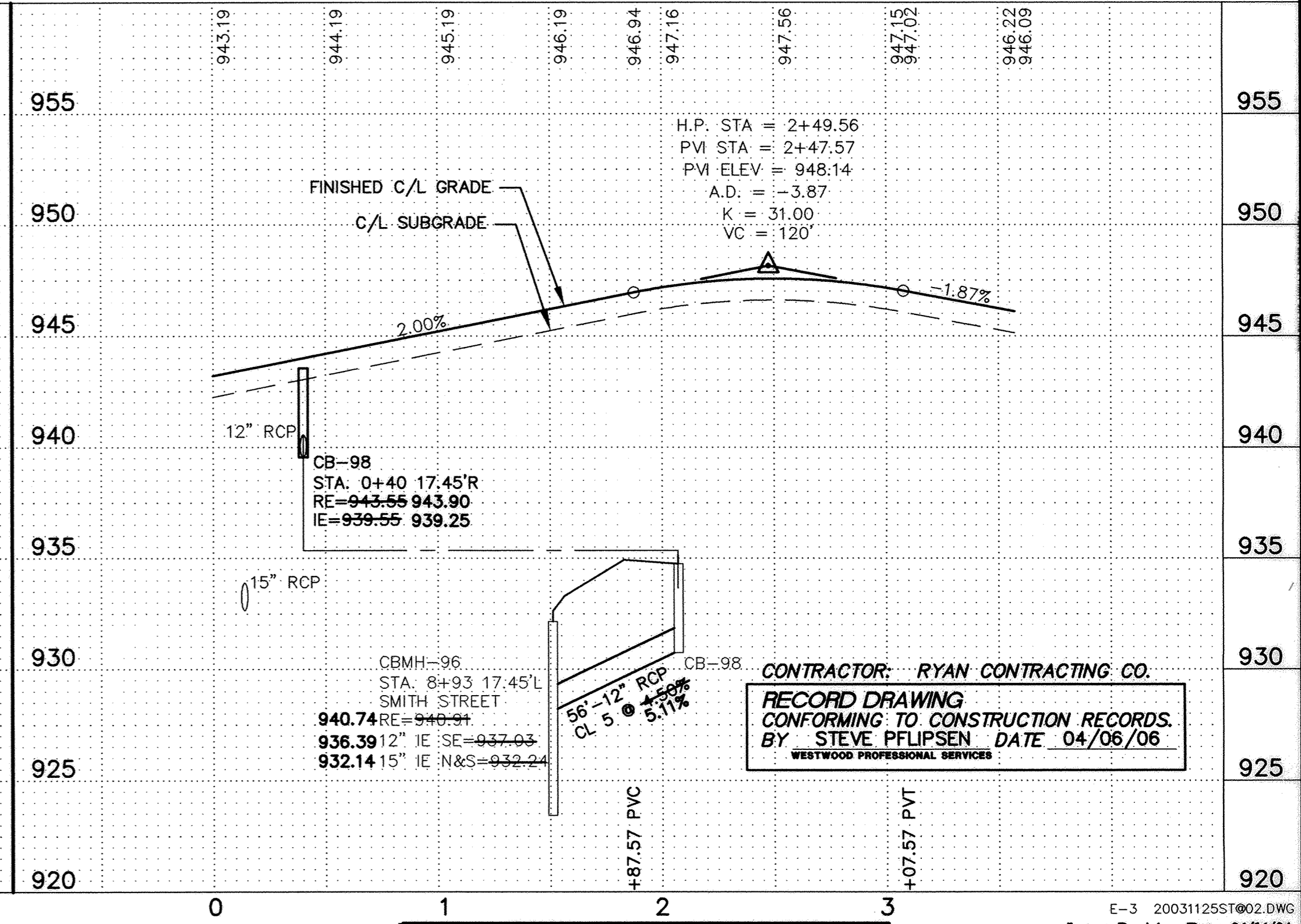
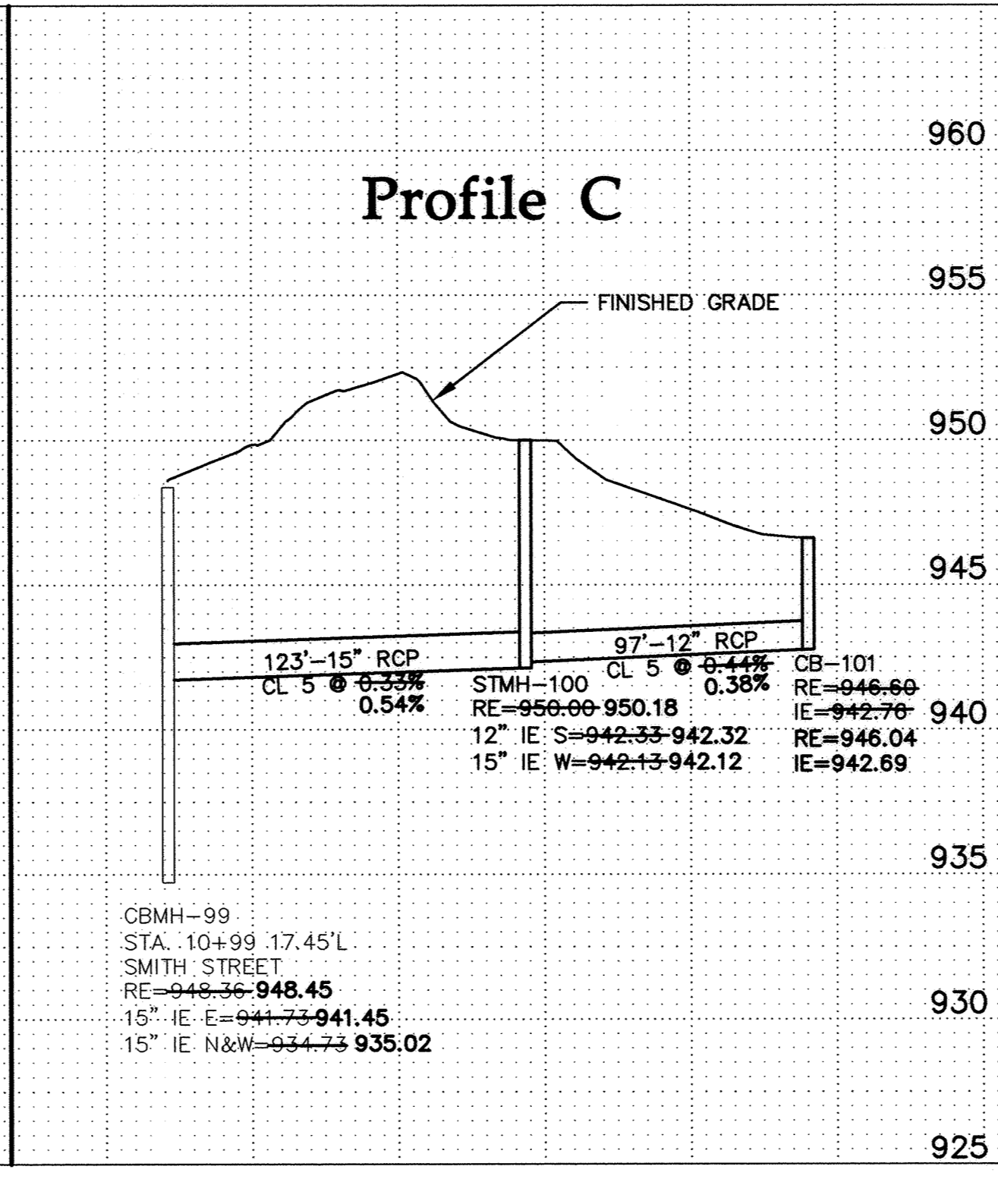
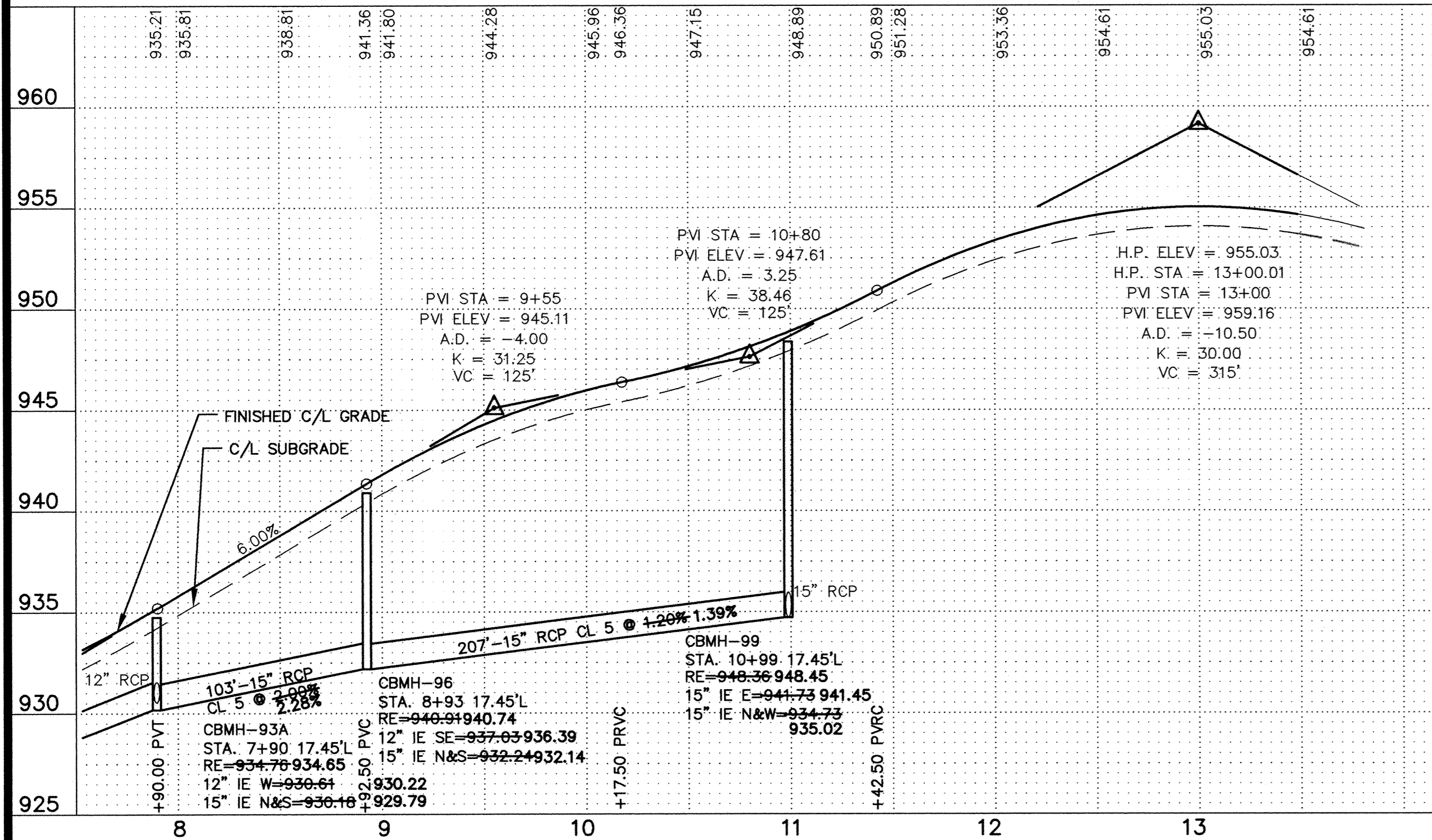

PA:20031125.dwg RECD:RD:20031125EST:02.dwg 4/5/2006 10:07:40 AM CST

CONTRACTOR: RYAN CONTRACTING CO.
 RECORD DRAWING
 CONFORMING TO CONSTRUCTION RECORDS.
 BY STEVE PFLIPSEN DATE 04/06/06
 WESTWOOD PROFESSIONAL SERVICES

Westwood
 Westwood Professional Services, Inc.
 7699 Anagram Drive
 Eden Prairie, MN 55344
 PHONE 952-937-5150
 FAX 952-937-5822
 TOLL FREE 1-888-937-5150
 www.westwoodps.com

I hereby certify that this plan was prepared by me or under my direct supervision and that I am a duly licensed PROFESSIONAL ENGINEER under the laws of the State of Minnesota.
 Jason M. McCarty
 Date: 04/06/06 License No. 41955

Revisions:

02/05/04 PER CITY REVIEW (LJ)	Designed: JMM
04/27/04 WATER MAIN CHANGE (HW)	Checked: JMM
06/16/04 STORM SEWER REVISIONS (SHS)	Drawn: NCP
04/06/06 RECORD DRAWING (P/B)	Record Drawing by/date:

Prepared for:
D.R. Horton, Inc.
 20860 Kenbridge Court
 Lakeville, Minnesota 55044

**Trott Brook Farms
 9th Addition**
 Elk River, Minnesota

Storm Sewer and Street Construction Plans
 Smith Street (Sta. 8+00 to 13+48.44) and 185th Circle

Date: 12/05/03 Sheet: 7 OF 12
 E-3 20031125ST@02.DWG
 Latest Revision Date: 06/16/04

DRAWING NUMBER
 TROTTR09.06
 SAFCO PRODUCTS • NEW HOPE, MINNESOTA
 REPRODUCED BY PLAN NUMBER 8008