

GENERAL NOTES:

- RADIUS TO BE B618 C. & G. WITH 10' TRANSITION FROM SURMOUNTABLE CURB DENOTES GUTTERLINE ELEVATION AT INTERSECTIONS
- ALL RCP SHALL BE CLASS 4, UNLESS OTHERWISE NOTED

CASTING NOTE:

ALL CATCH BASIN CASTINGS IN CURB SHALL BE SUMPED 0.15 FEET AND MANHOLE CASTINGS IN PAVED AREAS SHALL BE SUMPED 0.05 FEET. RIM ELEVATIONS ON PLAN PROFILES REFLECT THE SUMPED ELEVATIONS.

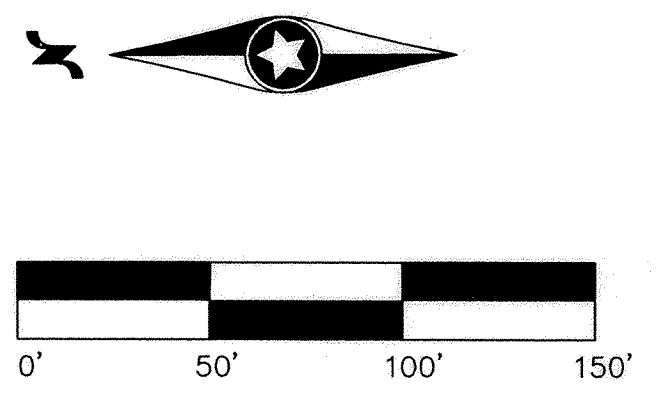

Smith Street (Sta. 0+00 to 8+00)

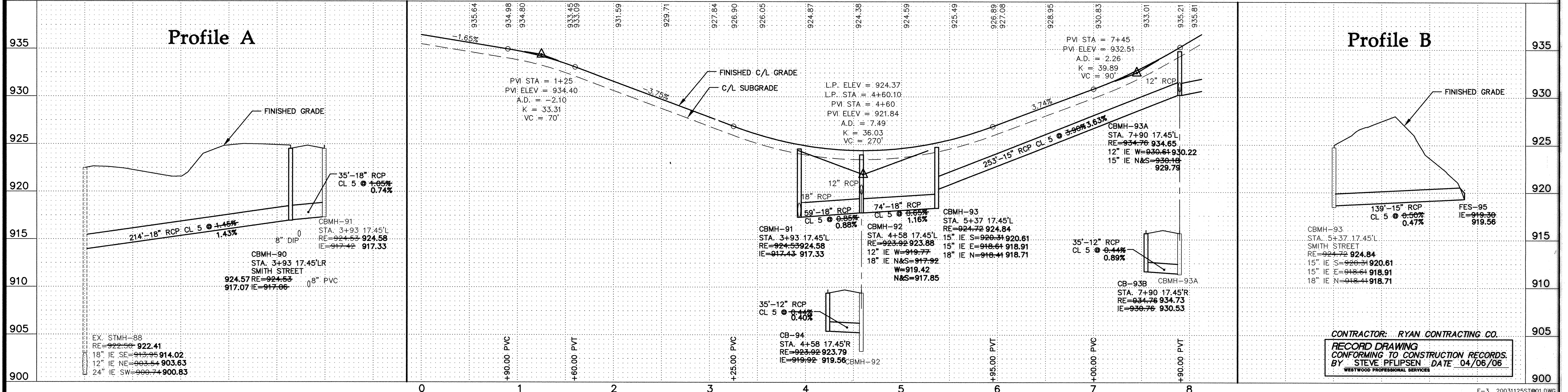

P:\20031125\dwg\RECORD\20031125ST01.dwg 4/5/2006 10:00:53 AM CST

DRAWING NUMBER TROTTS 05 6

Westwood
 Westwood Professional Services, Inc.
 7699 Anagram Drive
 Eden Prairie, MN 55344
 PHONE 952-937-5150
 FAX 952-937-5822
 TOLL FREE 1-888-937-5150
 www.westwoodps.com

I hereby certify that this plan was prepared by me or under my direct supervision and that I am a duly licensed PROFESSIONAL ENGINEER under the laws of the State of Minnesota.

Jason M. McCarty
 Date: 04/06/06 License No. 41955

Revisions:

02/05/04 PER CITY REVIEW (GLJ)	
06/16/04 STORM SEWER REVISIONS (SHS)	
04/06/06 RECORD DRAWING (GKB)	

Designed: JMM
Checked: JMM
Drawn: NCP
Record Drawing by/date:

Prepared for:
D.R. Horton, Inc.
 20860 Kenbridge Court
 Lakeville, Minnesota 55044

Trott Brook Farms
9th Addition
 Elk River, Minnesota

Storm Sewer and Street Construction Plans
 Smith Street (Sta. 0+00 to 8+00)
 Date: 12/05/03 Sheet: 6 OF 12