

COUNTY ROAD 13 TURN LANE

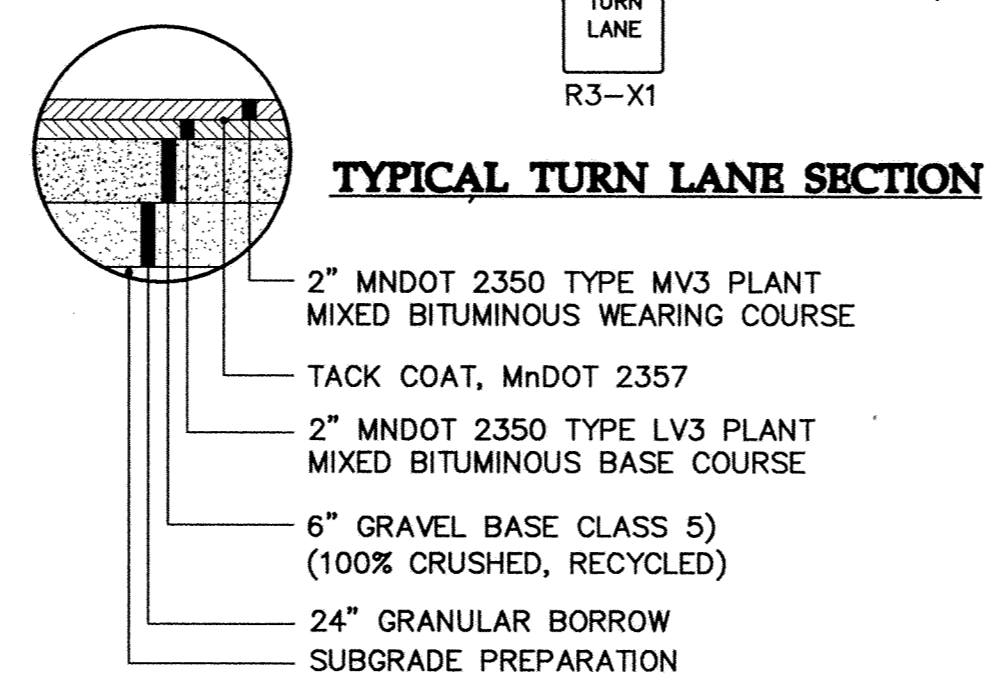

CONTRACTOR: RYAN CONTRACTING CO.
 RECORD DRAWING
 CONFORMING TO CONSTRUCTION RECORDS.
 BY AL SPILLES DATE 05/29/03
 WESTWOOD PROFESSIONAL SERVICES

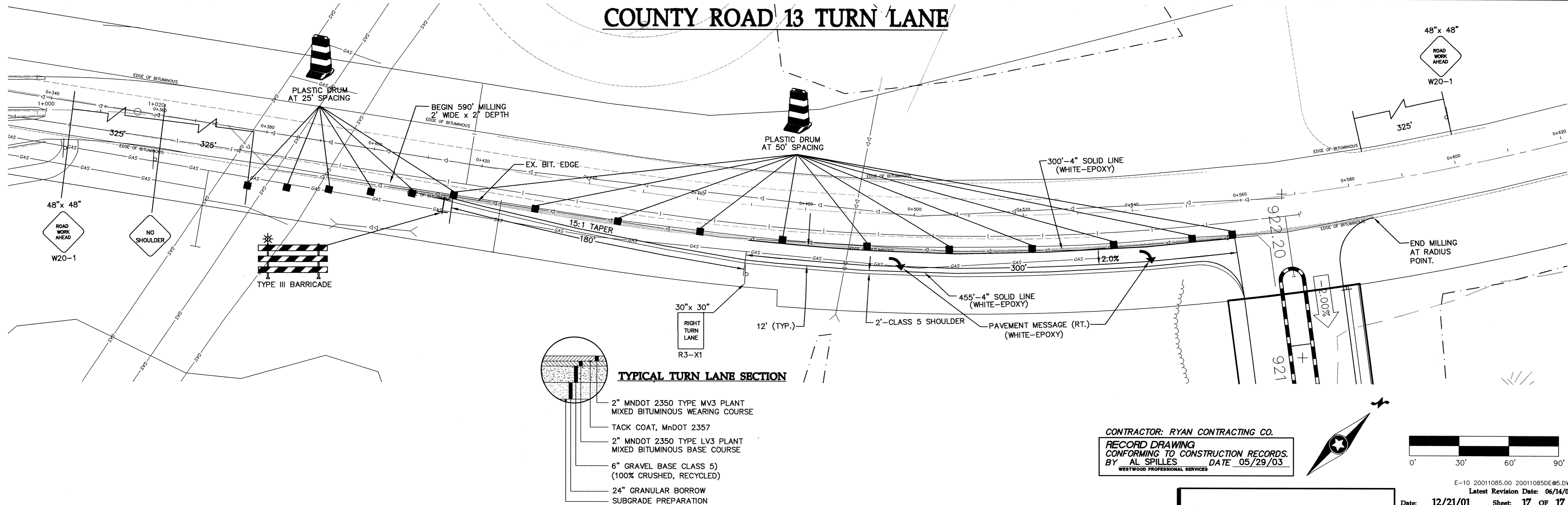
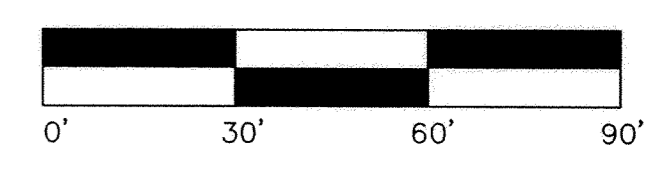
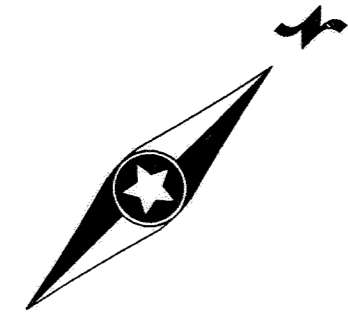

E-10 20011085.00 200110850E@S.DWG
 Latest Revision Date: 06/14/02
 Date: 12/21/01 Sheet: 17 OF 17

Westwood Professional Services, Inc.
 7599 Anagram Drive
 Eden Prairie, MN 55344
 Phone: 952/937-5150 Fax: 952/937-5822

I hereby certify that this plan was prepared by me or under my direct supervision and that I am a duly licensed PROFESSIONAL ENGINEER under the laws of the State of Minnesota.

Francis D. Hagen, II
 Date: 05/29/03 License No. 17716

Revisions:

03/22/02	Grade/Lot Changes-RNS
05/20/02	City Review-RNS
06/14/02	Roller Trier court Intersection - WH
06/29/03	RECORD DRAWINGS (AS/GKS)

Design: FDH, II
Checked: JMM
Drawn: RNS
Record Drawing by/date: 5/29/03 AS

Prepared for:

D. R. Horton, Inc.
 20860 Kenbridge Court
 Lakeville, Minnesota 55044

**Trott Brook Farms
 Eighth Addition**
 Elk River, Minnesota

**County Road 13 Turnlane
 & O.C.S. Details**

DRAWING NUMBER

DRAWING NUMBER

DRAWING NUMBER

DRAWING NUMBER
 TROTT8.03
 17