

**GENERAL NOTES:**

- RADIUS TO BE TYPE B618 CURB AND GUTTER WITH 5 FOOT TRANSITION FROM SURMOUNTABLE CURB PER CITY OF ELK RIVER STANDARDS.
- TYPE B618 CURB & GUTTER SHALL BE CONSTRUCTED AT ALL INTERSECTIONS AND CATCH BASINS.
- 28.09 = 928.09
- RADIUS TO BE B618 C. & G. AS PER ELK RIVER DETAIL 2000 (TYP.)
- STEEL ADJUSTING RINGS SHOULD BE USED FOR MANHOLE ADJUSTMENTS PRIOR TO WEAR COURSE PLACEMENT AND SHOULD BE TYPE R-1979.
- DENOTES GUTTERLINE ELEVATION AT INTERSECTIONS

**CASTING NOTE:**

ALL CATCH BASIN CASTINGS IN CURB SHALL BE SUMPED 0.10 FEET AND MANHOLE CASTINGS IN PAVED AREAS SHALL BE SUMPED 0.05 FEET. RIM ELEVATIONS ON PLAN PROFILES REFLECT THE SUMPED ELEVATIONS.

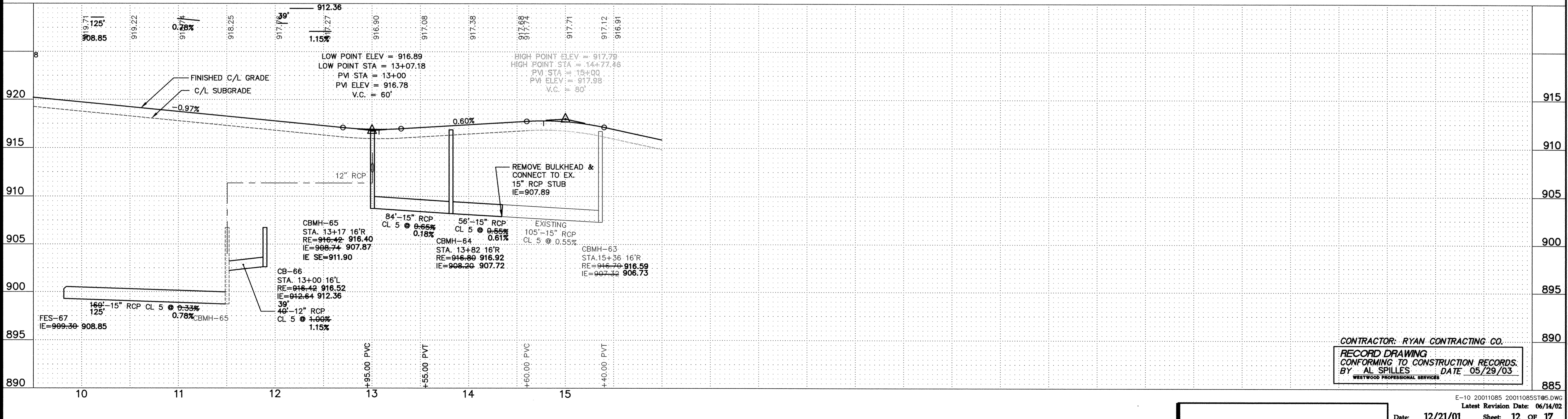
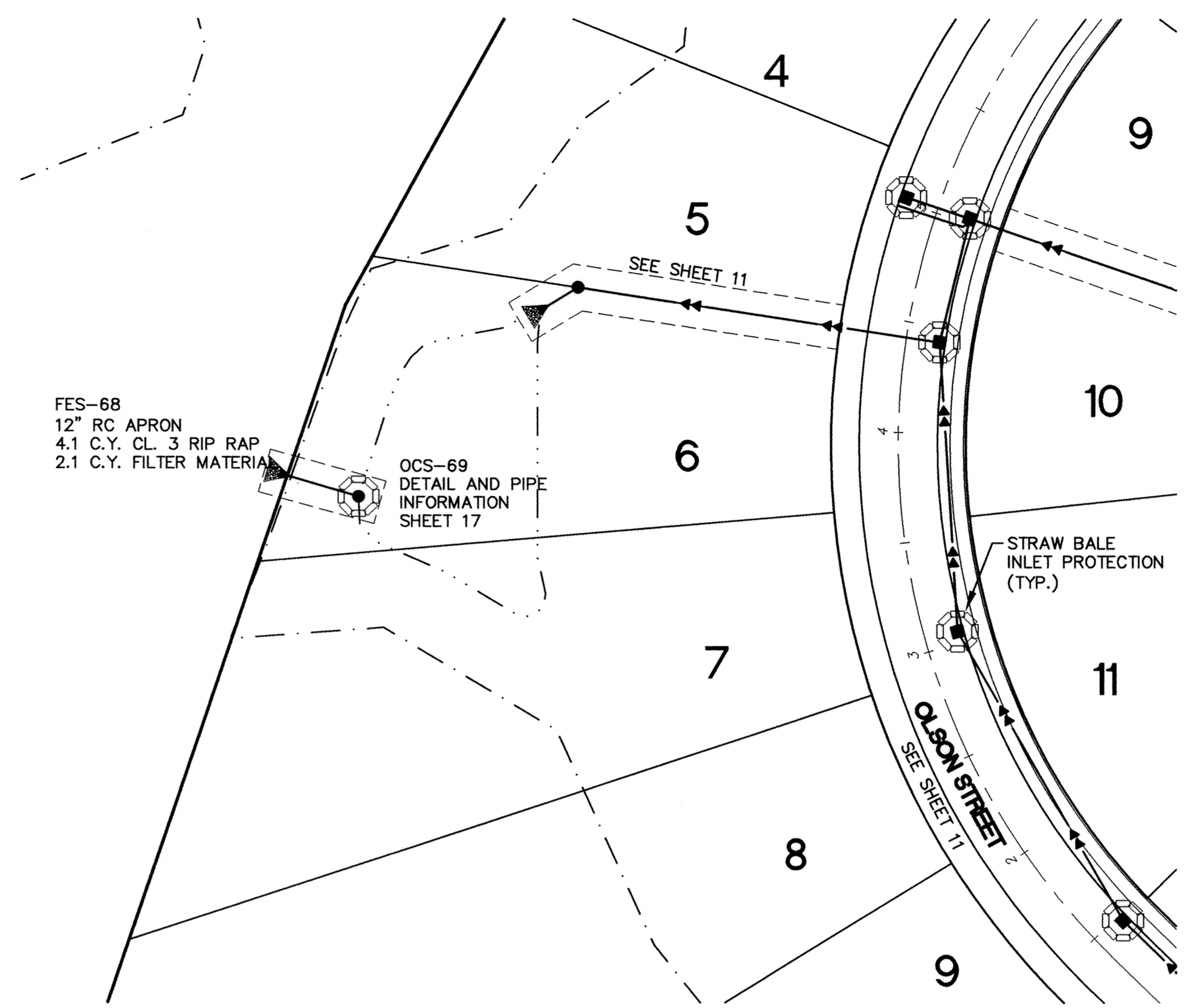
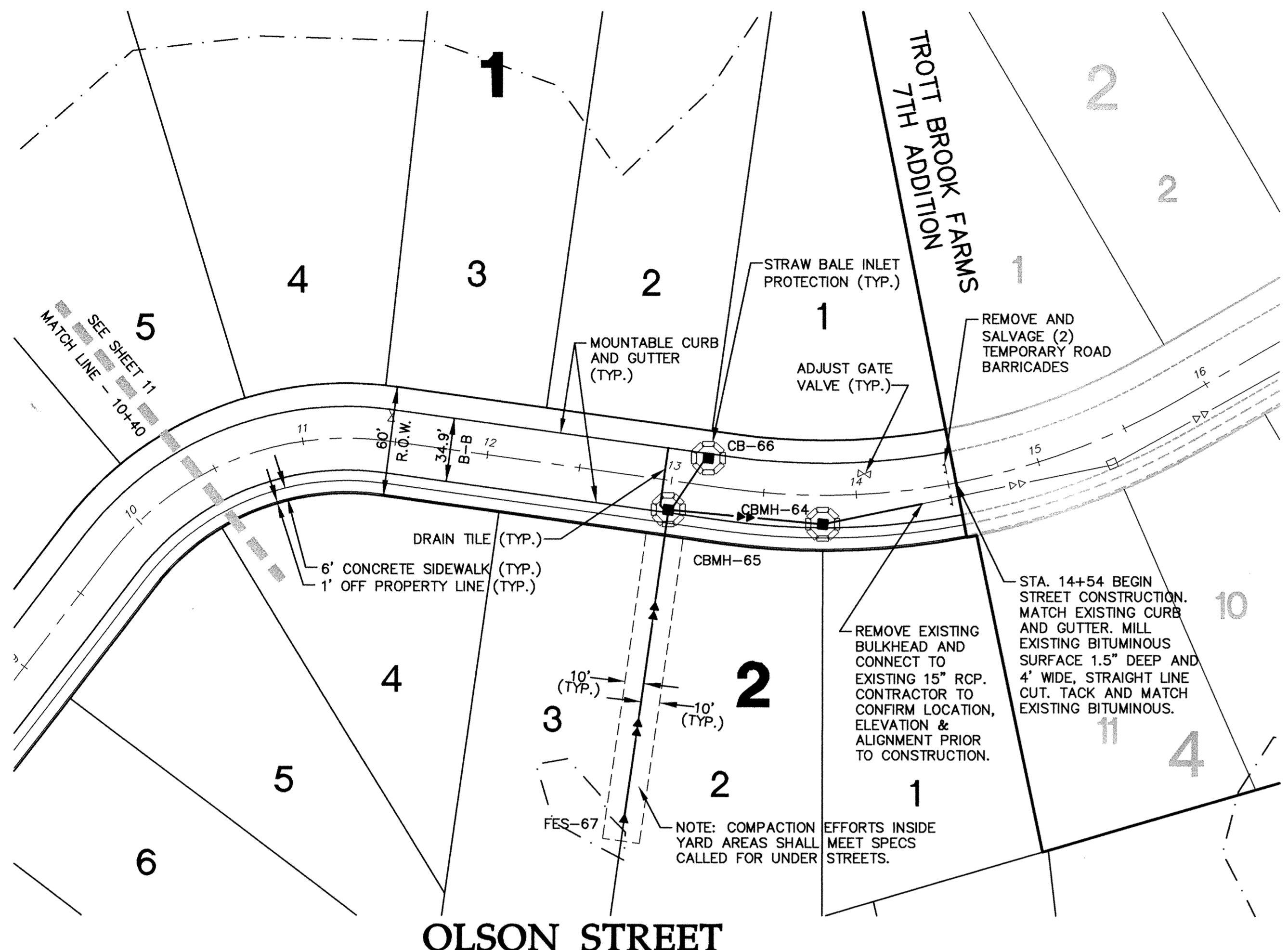
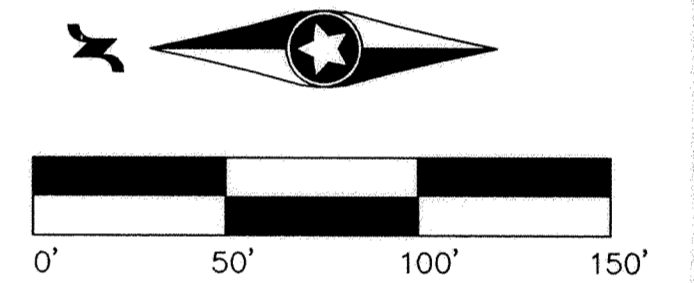

CONTRACTOR: RYAN CONTRACTING CO.  
RECORD DRAWING  
CONFORMING TO CONSTRUCTION RECORDS.  
BY: AL SPILLES DATE: 05/29/03  
WESTWOOD PROFESSIONAL SERVICES

E-10 20011085 20011085ST06.DWG  
Latest Revision Date: 06/14/02

Date: 12/21/01 Sheet: 12 OF 17

**Westwood Professional Services, Inc.**  
7599 Anagram Drive  
Eden Prairie, MN 55344  
Phone: 952/937-5150 Fax: 952/937-5822

I hereby certify that this plan was prepared by me or under my direct supervision and that I am a duly licensed PROFESSIONAL ENGINEER under the laws of the State of Minnesota.

*Francis D. Hagen, II*  
Francis D. Hagen, II  
Date: 05/29/03 License No. 17716

**Revisions:**

03/22/02	Grade/Lot Changes-RNS
05/20/02	City Review-RNS
06/14/02	Route Ticker Court Intersection - WI
05/29/03	RECORD DRAWINGS (AS/GWB)

**Designed:** FDH, II  
**Checked:** JMM  
**Drawn:** WH  
**Record Drawing by/date:** 5/29/08 AS

Prepared for:

**D.R. Horton, Inc.**  
20860 Kenbridge Court  
Lakeville, Minnesota 55044

**Trott Brook Farms  
Eighth Addition**  
Elk River, Minnesota

**Storm Sewer  
and Street  
Construction Plans**  
Olson Street Sta. 10+40 - 14+54

DRAWING NUMBER TROT8.03 12  
DRAWING NUMBER  
DRAWING NUMBER  
DRAWING NUMBER  
DRAWING NUMBER