

GENERAL NOTES:

- RADIUS TO BE TYPE B618 CURB AND GUTTER WITH 5 FOOT TRANSITION FROM SURMOUNTABLE CURB PER CITY OF ELK RIVER STANDARDS.
- TYPE B618 CURB & GUTTER SHALL BE CONSTRUCTED AT ALL INTERSECTIONS AND CATCH BASINS.
- 28.09 = 928.09
- RADIUS TO BE B618 C. & G. AS PER ELK RIVER DETAIL 2000 (TYP.)
- STEEL ADJUSTING RINGS SHOULD BE USED FOR MANHOLE ADJUSTMENTS PRIOR TO WEAR COURSE PLACEMENT AND SHOULD BE TYPE R-1979.

CASTING NOTE:

ALL CATCH BASIN CASTINGS IN CURB SHALL BE SUMPED 0.10 FEET AND MANHOLE CASTINGS IN PAVED AREAS SHALL BE SUMPED 0.05 FEET. RIM ELEVATIONS ON PLAN PROFILES REFLECT THE SUMPED ELEVATIONS.

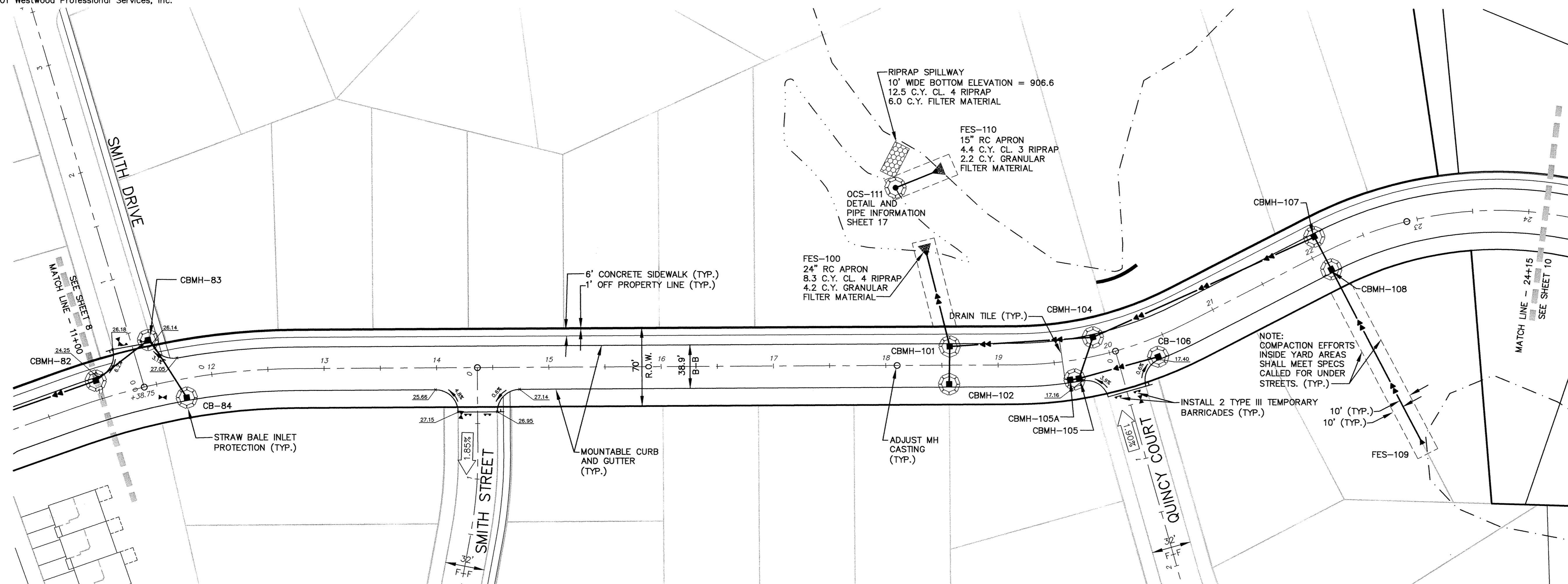
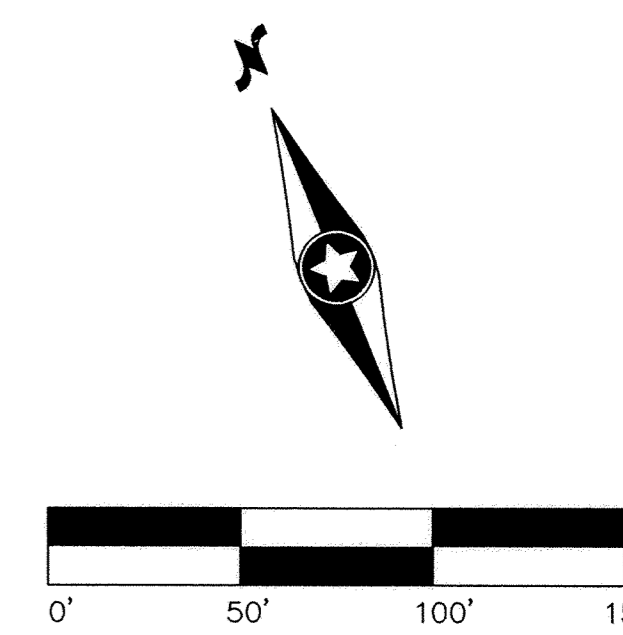

TROTT BROOK PARKWAY

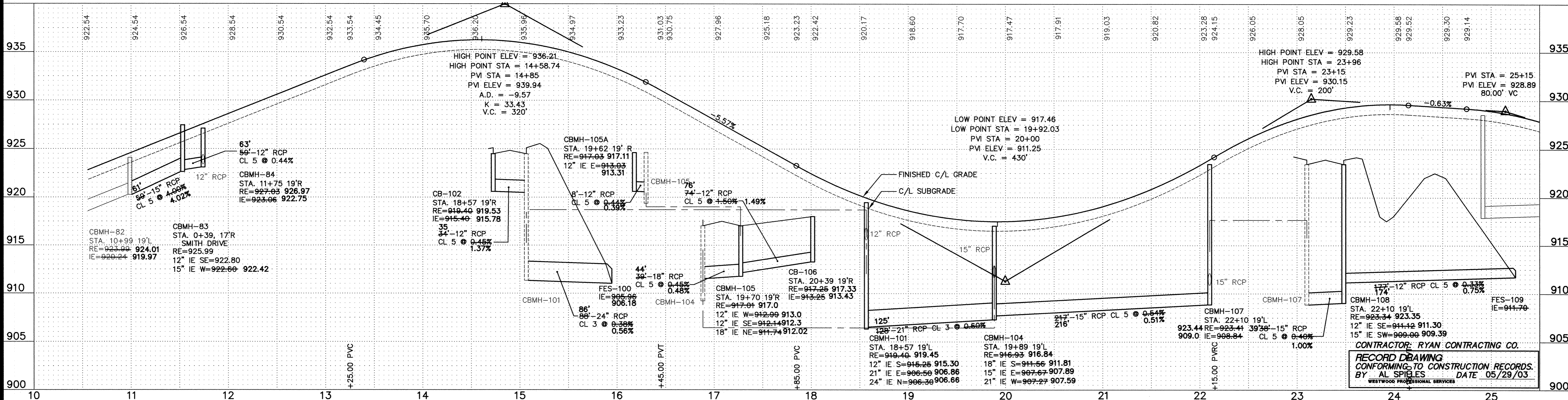

CONTRACTOR: RYAN CONTRACTING CO.
RECORD DRAWING CONFORMING TO CONSTRUCTION RECORDS. BY AL SPIES DATE 05/29/03
 WESTWOOD PROFESSIONAL SERVICES

P:\2001\085\dwg\RECORD\2001085s1e2.dwg 05/29/2003 08:34:53 AM CDT

Westwood Professional Services, Inc.
 7599 Anagram Drive
 Eden Prairie, MN 55344
 Phone: 952/937-5150 Fax: 952/937-5822

I hereby certify that this plan was prepared by me or under my direct supervision and that I am a duly licensed PROFESSIONAL ENGINEER under the laws of the State of Minnesota.

Francis D. Hagen, II
 Date: 05/29/03 License No. 17716

Revisions:

03/22/02	Grade/Lot Changes-RNS
05/20/02	City Review-RNS
06/14/02	Revis. Tyler Court Intersection - WH
05/29/03	RECORD DRAWINGS (AS/GKB)

Designed: **PDH, II**
 Checked: **JMM**
 Drawn: **WH**
 Record Drawing by/Date: 5/29/03 AS

Prepared for:

D.R. Horton, Inc.
 20860 Kenbridge Court
 Lakeville, Minnesota 55044

Trott Brook Farms Eighth Addition
 Elk River, Minnesota

Storm Sewer and Street Construction Plans
 Trott Brook Parkway Sta. 11+00 - 24+15
 Date: 12/21/01 Sheet: 9 OF 17
 E-10 20011085 20011085S1E2.DWG
 Latest Revision Date: 06/14/02