

GENERAL NOTES:

- RADIUS TO BE TYPE B618 CURB AND GUTTER WITH 5 FOOT TRANSITION FROM SURMOUNTABLE CURB PER CITY OF ELK RIVER STANDARDS.
- TYPE B618 CURB & GUTTER SHALL BE CONSTRUCTED AT ALL INTERSECTIONS AND CATCH BASINS.
- 28.09 = 928.09
- RADIUS TO BE B618 C. & G. AS PER ELK RIVER DETAIL 2000 (TYP.)
- STEEL ADJUSTING RINGS SHOULD BE USED FOR MANHOLE ADJUSTMENTS PRIOR TO WEAR COURSE PLACEMENT AND SHOULD BE TYPE R-1979.
- DENOTES GUTTERLINE ELEVATION AT INTERSECTIONS

CASTING NOTE:

ALL CATCH BASIN CASTINGS IN CURB SHALL BE SUMPED 0.10 FEET AND MANHOLE CASTINGS IN PAVED AREAS SHALL BE SUMPED 0.05 FEET. RIM ELEVATIONS ON PLAN PROFILES REFLECT THE SUMPED ELEVATIONS.

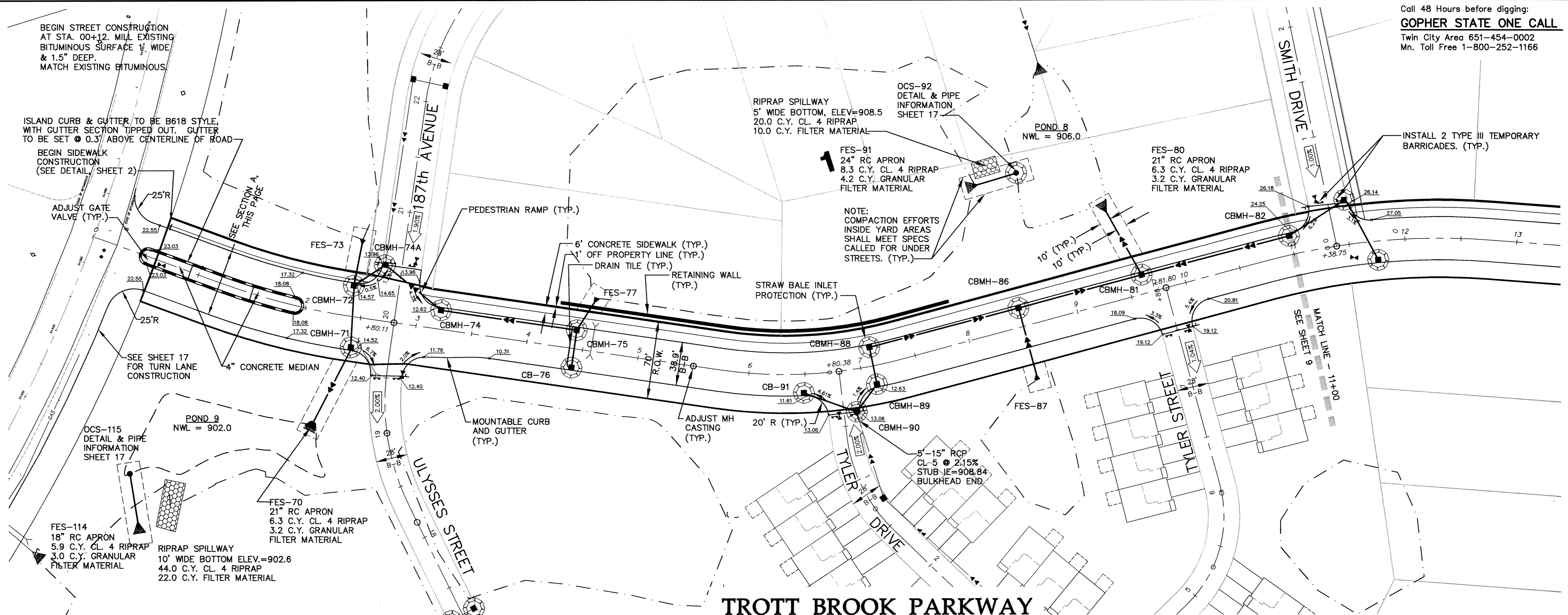
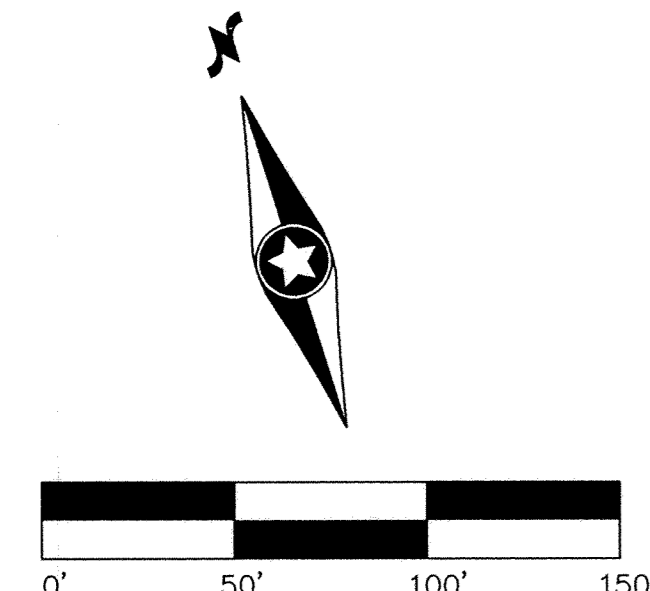
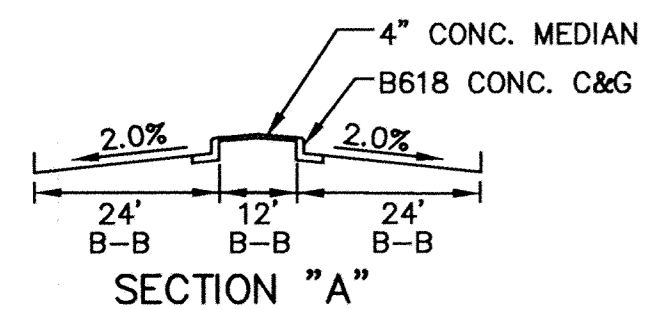

Call 48 Hours before digging:  
**GOPHER STATE ONE CALL**  
 Twin City Area 651-454-0002  
 Mn. Toll Free 1-800-252-1166

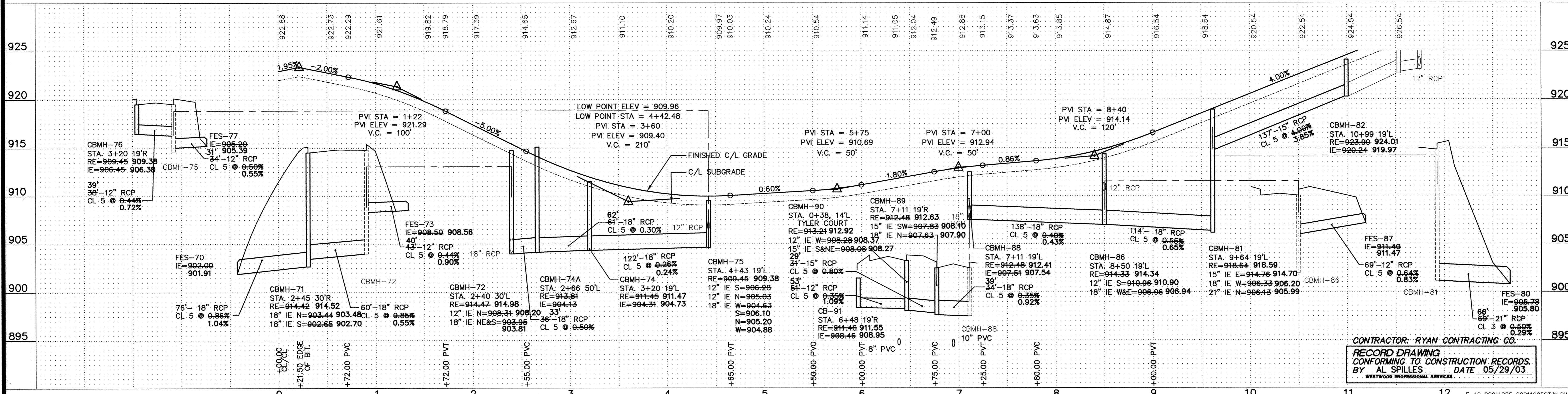

CONTRACTOR: RYAN CONTRACTING CO.  
 RECORD DRAWING  
 CONFORMING TO CONSTRUCTION RECORDS.  
 BY AL SPILLES DATE 05/29/03  
 WESTWOOD PROFESSIONAL SERVICES

**Westwood Professional Services, Inc.**  
 7599 Anagram Drive  
 Eden Prairie, MN 55344  
 Phone: 952/937-5150 Fax: 952/937-5822

I hereby certify that this plan was prepared by me or under my direct supervision and that I am a duly licensed PROFESSIONAL ENGINEER under the laws of the State of Minnesota.  
 Francis D. Hagen, II  
 Date: 05/29/03 License No. 17716

Revisions:  
 03/22/02 Grade/Lot Changes-RNS  
 05/29/02 City Review-RNS  
 06/14/02 Rate/Tier Court Intersection - WH  
 05/29/03 RECORD DRAWINGS (AS/GR)

Designed: FDH, II  
 Checked: JDM  
 Drawn: WHI  
 Record Drawing by/Date: 5/29/03 AS

Prepared for:  
**D.R. Horton, Inc.**  
 20860 Kenbridge Court  
 Lakeville, Minnesota 55044

**Trott Brook Farms Eighth Addition**  
 Elk River, Minnesota  
 Storm Sewer and Street Construction Plans  
 Trott Brook Parkway Sta. 0+00 - 11+00  
 Date: 12/21/01 Sheet: 8 OF 17  
 E-10 20011085 20011085ST01.DWG  
 Latest Revision Date: 06/14/02

DRAWING NUMBER TROT8.03