

GENERAL NOTES:

- (XXX.X) DENOTES SANITARY SEWER SERVICE INVERT @ PROPERTY LINE.
- (WYE=X+XX) DENOTES SANITARY SEWER SERVICE WYE LOCATED ON MAINLINE FROM DOWN STREAM M.H.
- FLAG HYDRANTS.
- HYDRANTS TO BE PLACED 5' BEHIND BACK OF CURB.
- EXTEND RODS ON DEEP VALVES.
- ALL DROP MANHOLES WITH DROPS OVER 2' TO CONSTRUCTED USING OUTSIDE DROPS.
- SANITARY SEWER & WATER SERVICES TO BE EXTENDED 10' PAST R.O.W. ON ALL LOTS

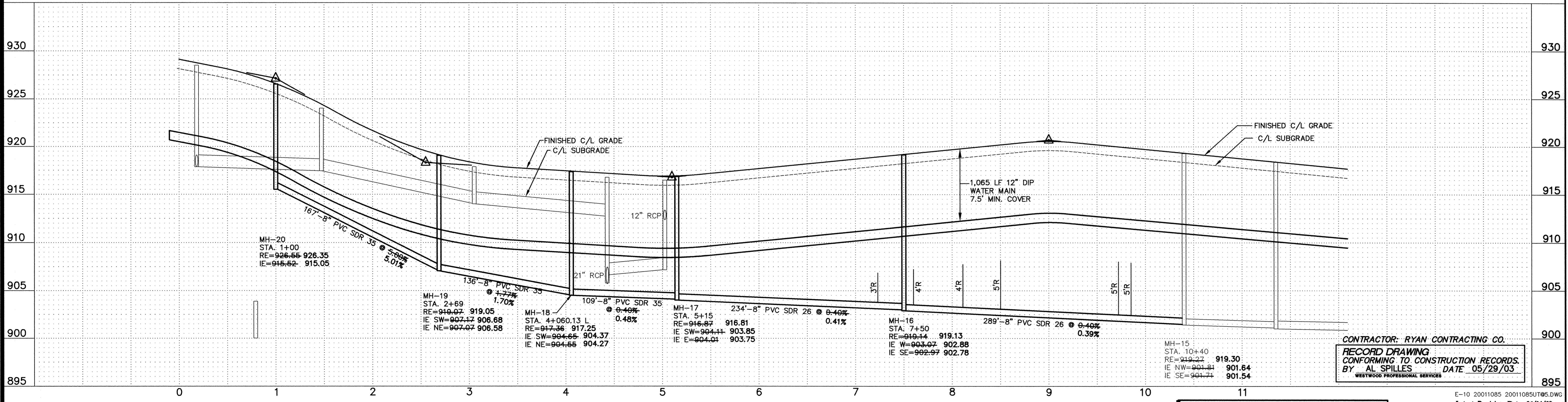
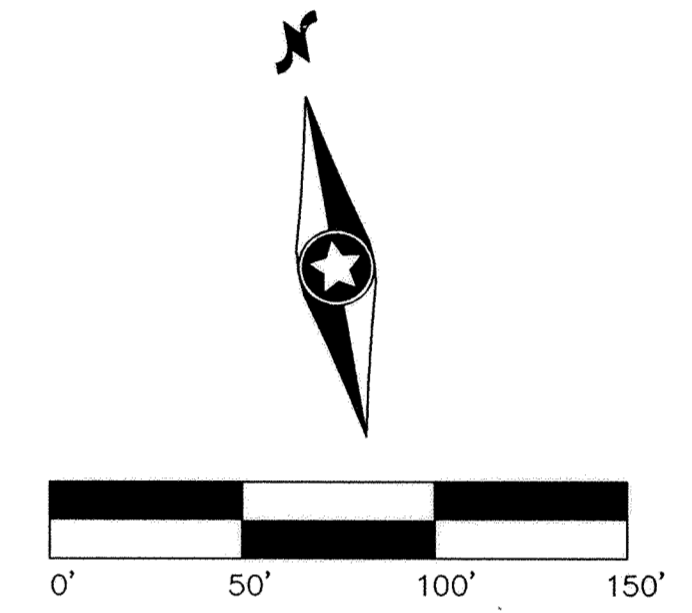
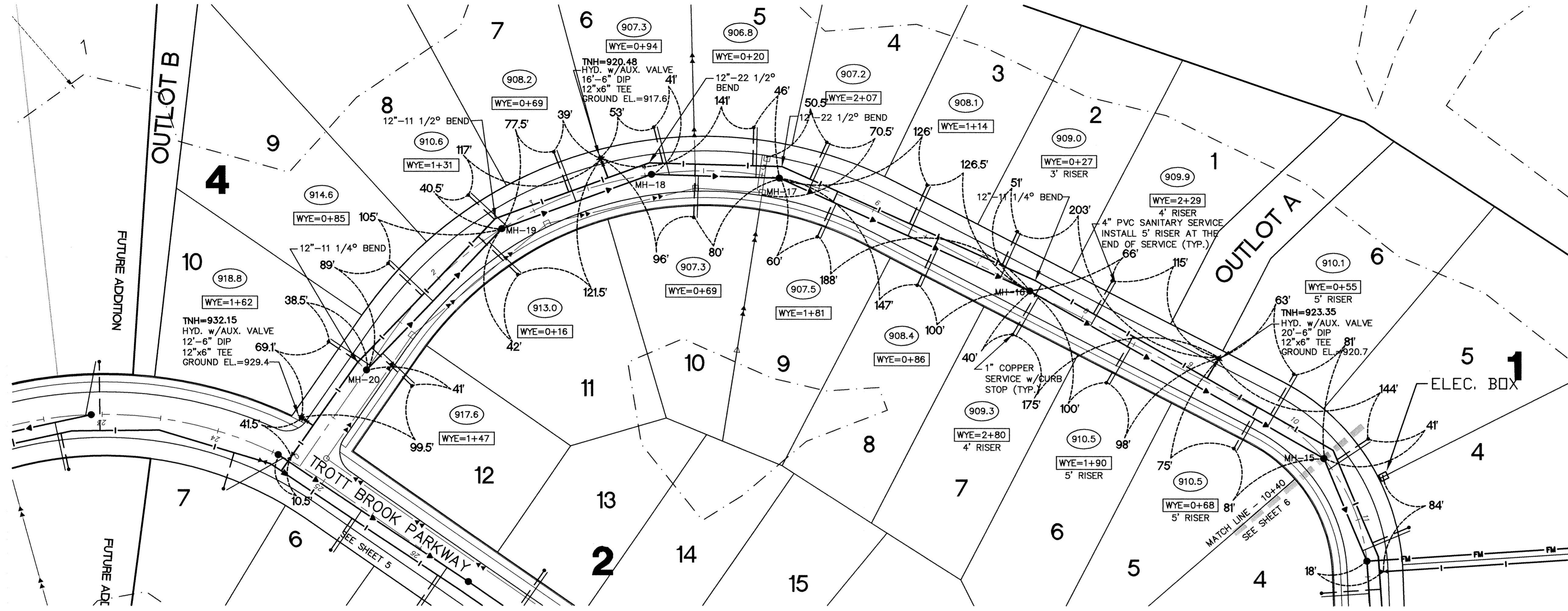

CONTRACTOR: RYAN CONTRACTING CO.
RECORD DRAWING
 CONFORMING TO CONSTRUCTION RECORDS.
 BY: AL SPILLES DATE: 05/29/03
 WESTWOOD PROFESSIONAL SERVICES

E-10 20011085 20011085UT05.DWG
 Latest Revision Date: 06/14/02
 Date: 12/21/01 Sheet: 7 OF 17

Westwood Professional Services, Inc.
 7599 Anagram Drive
 Eden Prairie, MN 55344
 Phone: 952/937-5150 Fax: 952/937-5822

I hereby certify that this plan was prepared by me or under my direct supervision and that I am a duly licensed PROFESSIONAL ENGINEER under the laws of the State of Minnesota.
Francis D. Hagen, II
 Date: 05/29/03 License No. 17716

Revisions:
 03/22/02 Grade/Lot Changes-WH
 05/20/02 City Review-RMS
 06/14/02 Route Teller Court Intersection - WH
 05/29/03 RECORD DRAWINGS (AS/OKB)

Designed: FDH, II
Checked: JMM
Drawn: WH
Record Drawing by/date: 5/29/03 AS

Prepared for:
D.R. Horton, Inc.
 20860 Kenbridge Court
 Lakeville, Minnesota 55044

**Trott Brook Farms
 Eighth Addition**
 Elk River, Minnesota

**Sanitary Sewer
 and Water Main
 Construction Plans**
 Olson Street Sta. 0+00 - 10+40

DRAWING NUMBER TROTT8.03 7