

Call 48 Hours before digging:  
**GOPHER STATE ONE CALL**  
 Twin City Area 651-454-0002  
 Mn. Toll Free 1-800-252-1166

**GENERAL NOTES:**

- RADIUS TO BE TYPE B618 CURB AND GUTTER WITH 5 FOOT TRANSITION FROM SURMOUNTABLE CURB PER CITY OF ELK RIVER STANDARDS.
- TYPE B618 CURB & GUTTER SHALL BE CONSTRUCTED AT ALL INTERSECTIONS.
- 28.09 = 928.09
- RADIUS TO BE B618 C. & G. AS PER ELK RIVER DETAIL 2000 (TYP.)
- 28.09 \* DENOTES GUTTERLINE ELEVATION AT INTERSECTIONS

**CASTING NOTE:**

ALL CATCH BASIN CASTINGS IN CURB SHALL BE SUMPED 0.15 FEET AND MANHOLE CASTINGS IN PAVED AREAS SHALL BE SUMPED 0.05 FEET. RIM ELEVATIONS ON PLAN PROFILES REFLECT THE SUMPED ELEVATIONS.

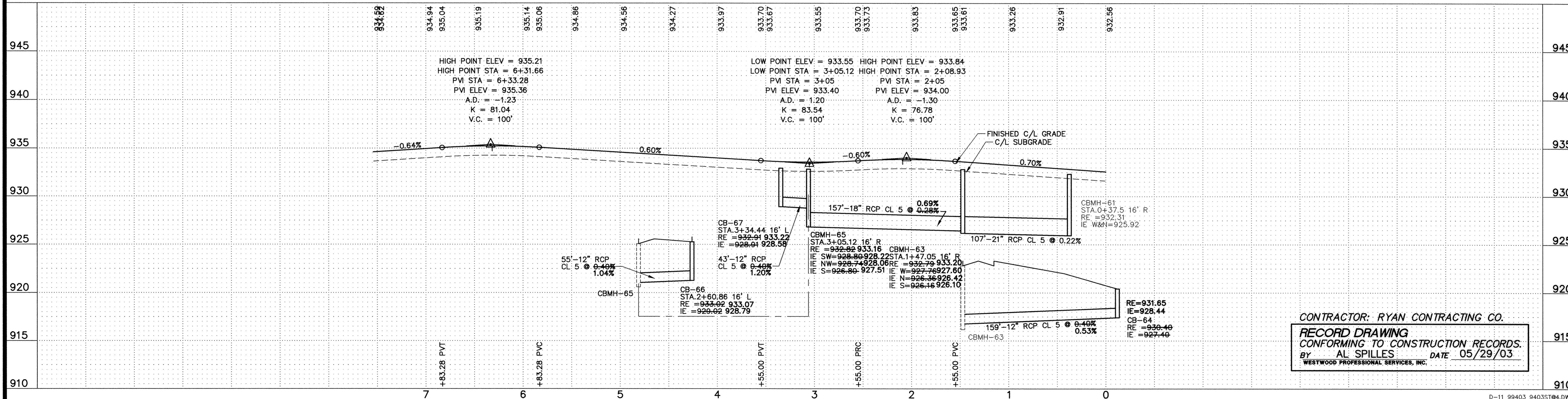
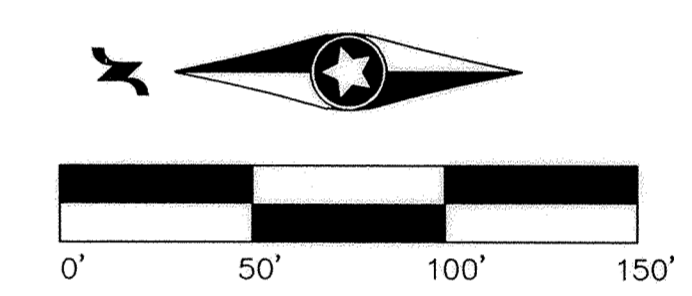
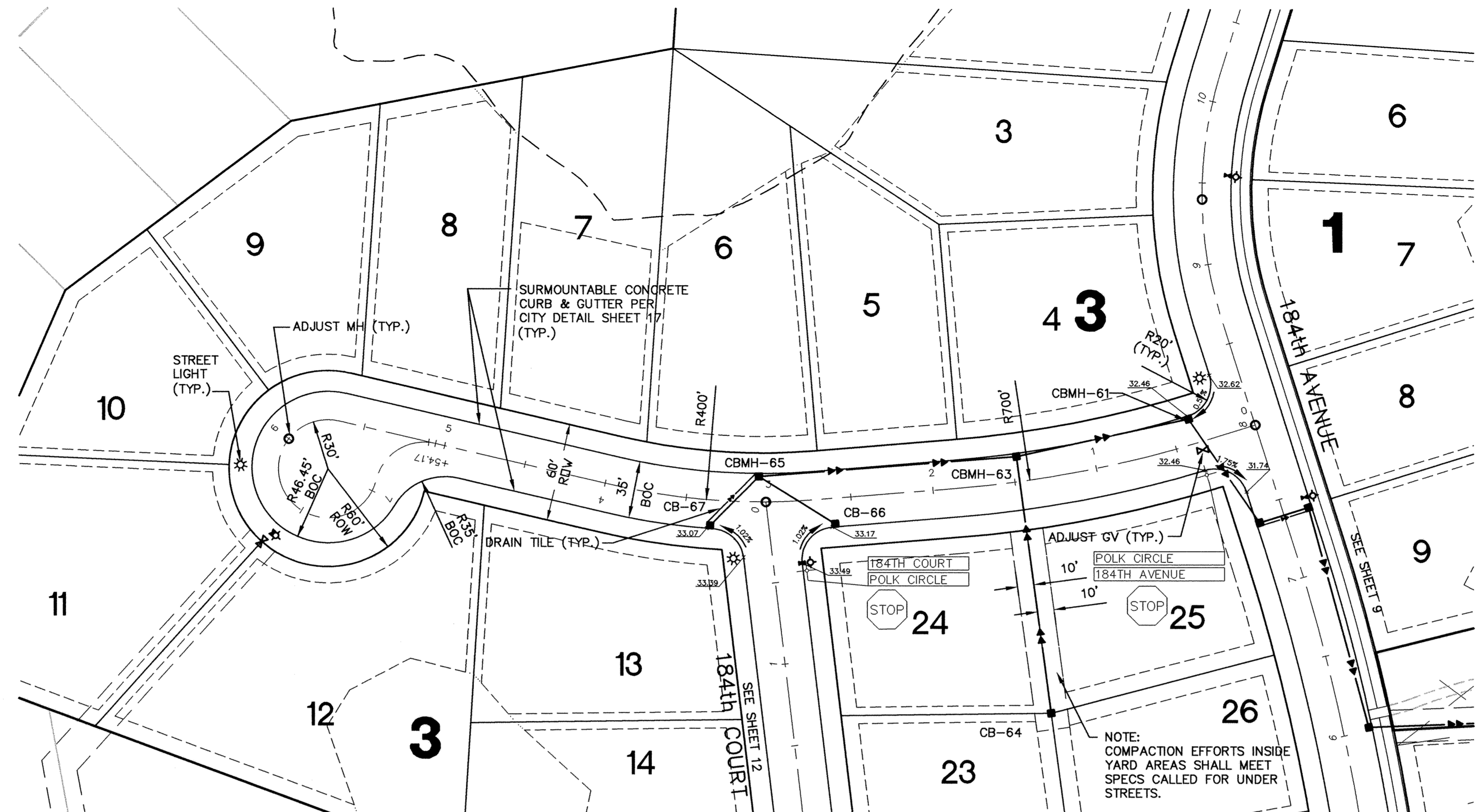

CONTRACTOR: RYAN CONTRACTING CO.  
**RECORD DRAWING**  
 CONFORMING TO CONSTRUCTION RECORDS.  
 BY AL SPILLES DATE 05/29/03  
 WESTWOOD PROFESSIONAL SERVICES, INC.

F:\99403\dwg\RECORD\94033T84.dwg 05/28/2003 02:59:40 PM CDT

**Westwood Professional Services, Inc.**  
 7599 Anagram Drive  
 Eden Prairie, MN 55344  
 Phone: 952/937-5150 Fax: 952/937-5822

I hereby certify that this plan was prepared by me or under my direct supervision and that I am a duly licensed PROFESSIONAL ENGINEER under the laws of the State of Minnesota.  
  
**Francis D. Hagen, II**  
 Date: 05/29/03 License No. 17716

**Revisions:**

|          |                          |
|----------|--------------------------|
| 4/2/01   | PER CITY REVIEW          |
| 5/3/01   | PER CITY REVIEW          |
| 6/4/01   | PER CITY REVIEW          |
| 05/29/03 | RECORD DRAWINGS (AS/OKB) |

**Designed:** JMM  
**Checked:** FDL II  
**Drawn:** WH / KMW  
**Record Drawing by/date:** 5/29/03 AS

Prepared for:  
**D.R. Horton, Inc. - Minnesota**  
 3459 Washington Drive, Suite 204  
 Eagan, Minnesota 55122

**Trott Brook Farms**  
**6th Addition**  
 Elk River, Minnesota

**Storm Sewer and Street Construction Plans**  
 Polk Circle  
 D-11 99403 94033T84.DWG  
 LATEST REVISION DATE 6/4/01  
 Date: 1/10/01 Sheet: 11 OF 18

DRAWING NUMBER  
 TROTTS.02  
 11

DRAWING NUMBER  
 TROTTS.02  
 11

DRAWING NUMBER  
 TROTTS.02  
 11

DRAWING NUMBER  
 TROTTS.02  
 11