

- GENERAL NOTES:**
- RADIUS TO BE TYPE B618 CURB AND GUTTER WITH 5 FOOT TRANSITION FROM SURMOUNTABLE CURB PER CITY OF ELK RIVER STANDARDS.
  - TYPE B618 CURB & GUTTER SHALL BE CONSTRUCTED AT ALL INTERSECTIONS.
  - 28.09 = 928.09
  - RADIUS TO BE B618 C. & G. AS PER ELK RIVER DETAIL 2000 (TYP.)
  - 28.09 \* DENOTES GUTTERLINE ELEVATION AT INTERSECTIONS
- CASTING NOTE:**
- ALL CATCH BASIN CASTINGS IN CURB SHALL BE SUMPED 0.15 FEET AND MANHOLE CASTINGS IN PAVED AREAS SHALL BE SUMPED 0.05 FEET. RIM ELEVATIONS ON PLAN PROFILES REFLECT THE SUMPED ELEVATIONS.
- DRAIN TILE SHALL BE SDR 35 6" PVC

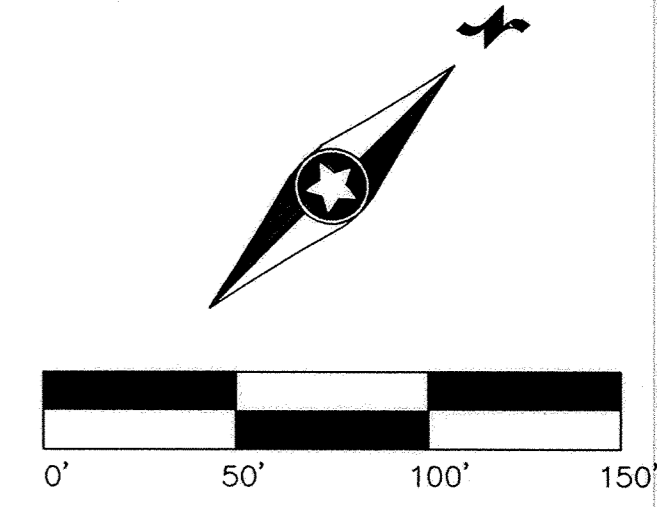

**Smith Court**

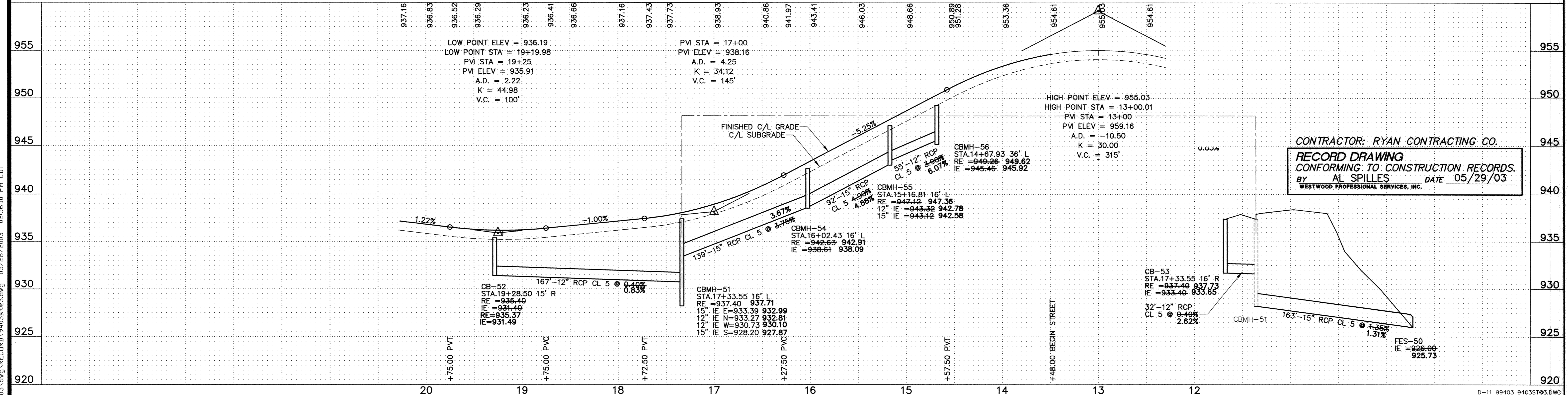

CONTRACTOR: RYAN CONTRACTING CO.  
**RECORD DRAWING**  
 CONFORMING TO CONSTRUCTION RECORDS.  
 BY AL SPILLES DATE 05/29/03  
 WESTWOOD PROFESSIONAL SERVICES, INC.

D-11 99403 9403ST83.DWG  
 LATEST REVISION DATE: 6/4/01  
 Date: 1/10/01 Sheet: 10 OF 18

**Westwood Professional Services, Inc.**  
 7599 Anagram Drive  
 Eden Prairie, MN 55344  
 Phone: 952/937-5150 Fax: 952/937-5822

I hereby certify that this plan was prepared by me or under my direct supervision and that I am a duly licensed PROFESSIONAL ENGINEER under the laws of the State of Minnesota.  
  
**Francis D. Hagen, II**  
 Date: 05/29/03 License No. 17716

**Revisions:**

4/27/01	PER CITY REVIEW
9/25/01	PER CITY REVIEW
6/4/01	PER CITY REVIEW

05/29/03 RECORD DRAWINGS (AS/GBK)

**Designed:** JMM  
**Checked:** FOH, II  
**Drawn:** WH / KMW  
 Record Drawing by/date: 5/29/03 AS

Prepared for:  
**D.R. Horton, Inc. - Minnesota**  
 3459 Washington Drive, Suite 204  
 Eagan, Minnesota 55122

**Trott Brook Farms**  
**6th Addition**  
 Elk River, Minnesota

**Storm Sewer and Street Construction Plans**  
 Smith Court

DRAWING NUMBER

DRAWING NUMBER

DRAWING NUMBER

DRAWING NUMBER  
 TROT6 02  
 10