

GENERAL NOTES:

- RADIUS TO BE TYPE B618 CURB AND GUTTER WITH 5 FOOT TRANSITION FROM SURMOUNTABLE CURB PER CITY OF ELK RIVER STANDARDS.
- TYPE B618 CURB & GUTTER SHALL BE CONSTRUCTED AT ALL INTERSECTIONS AND CATCH BASINS.
- 28.09 = 928.09
- RADIUS TO BE B618 C. & G. AS PER ELK RIVER DETAIL 2000 (TYP.)
- 28.09 * DENOTES GUTTERLINE ELEVATION AT INTERSECTIONS

CASTING NOTE:

ALL CATCH BASIN CASTINGS IN CURB SHALL BE SUMPED 0.15 FEET AND MANHOLE CASTINGS IN PAVED AREAS SHALL BE SUMPED 0.05 FEET. RIM ELEVATIONS ON PLAN PROFILES REFLECT THE SUMPED ELEVATIONS.

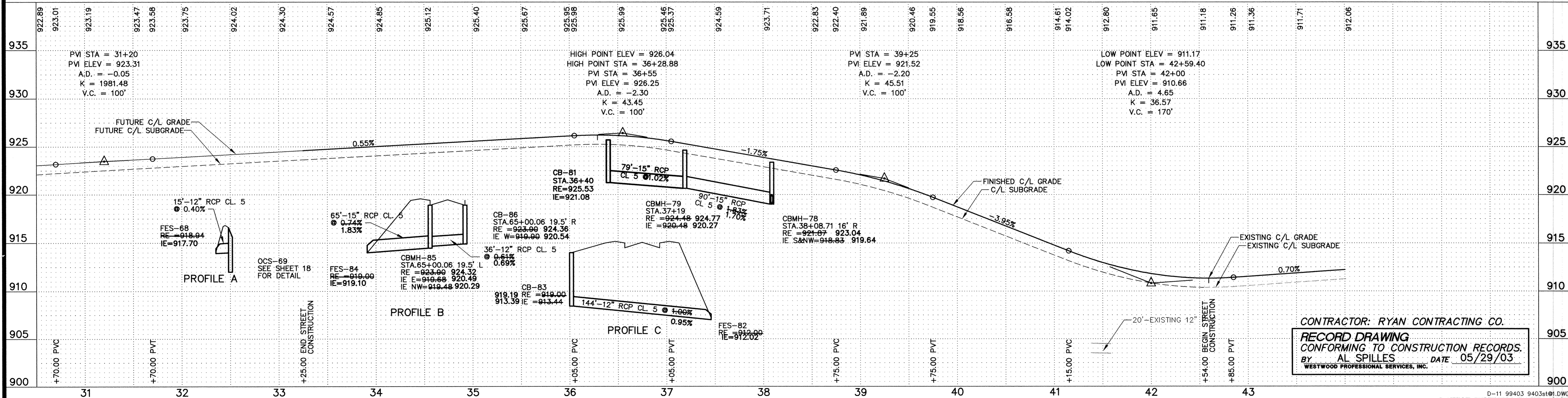
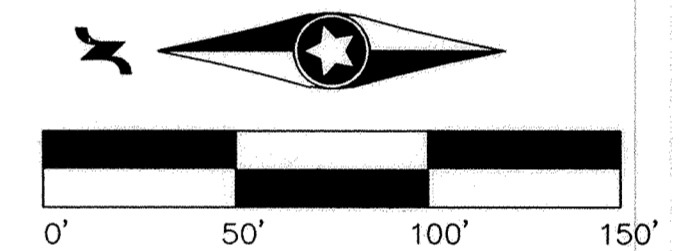
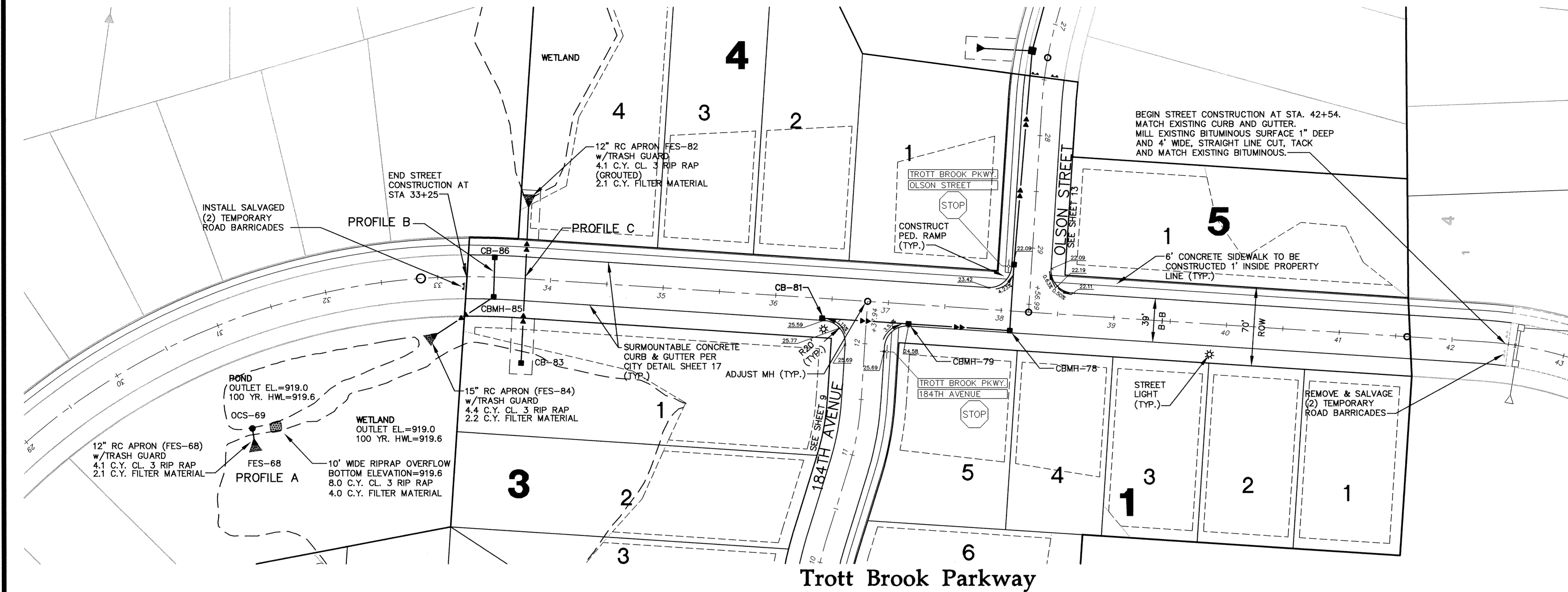

CONTRACTOR: RYAN CONTRACTING CO.
RECORD DRAWING
 CONFORMING TO CONSTRUCTION RECORDS.
 BY AL SPILLES DATE 05/29/03
 WESTWOOD PROFESSIONAL SERVICES, INC.

D-11 99403 9403st1.DWG
 LATEST REVISION DATE: 6/4/01
 Date: 1/10/01 Sheet: 8 OF 18

Westwood Professional Services, Inc.
 7599 Anagram Drive
 Eden Prairie, MN 55344
 Phone: 952/937-5150 Fax: 952/937-5822

I hereby certify that this plan was prepared by me or under my direct supervision and that I am a duly licensed PROFESSIONAL ENGINEER under the laws of the State of Minnesota.

Francis D. Hagen, II
 Date: 05/29/03 License No. 17716

Revisions:

4/2/01	PER CITY REVIEW
5/3/01	PER CITY REVIEW
6/4/01	PER CITY REVIEW

05/29/03 RECORD DRAWINGS (AS/GRB)

Designed: JMM
Checked: FDH, II
Drawn: WH / KMW
Record Drawing by/date: 5/29/03 AS

Prepared for:
D.R. Horton, Inc. - Minnesota
 3459 Washington Drive, Suite 204
 Eagan, Minnesota 55122

Trott Brook Farms
6th Addition
 Elk River, Minnesota

Storm Sewer and Street Construction Plans
 Trott Brook Parkway

DRAWING NUMBER
TROTTS 02

DRAWING NUMBER
TROTTS 02

DRAWING NUMBER
TROTTS 02

DRAWING NUMBER
TROTTS 02