

GENERAL NOTES:

- (XXX.X) DENOTES SANITARY SEWER SERVICE INVERT @ ROW LINE. ALL SERVICES SHALL BE EXTENDED 9' INTO PROPERTY WHERE SIDEWALK IS BEING CONSTRUCTED.
- WYE=X+XX DENOTES SANITARY SEWER SERVICE WYE LOCATED ON MAINLINE FROM DOWN STREAM M.H.
- FLAG HYDRANTS.
- EXTEND RODS ON DEEP VALVES.
- ALL DROP MANHOLES TO BE CONSTRUCTED USING OUTSIDE DROPS.
- SANITARY SEWER & WATER SERVICES TO BE EXTENDED 10' PAST R.O.W. ON ALL LOTS

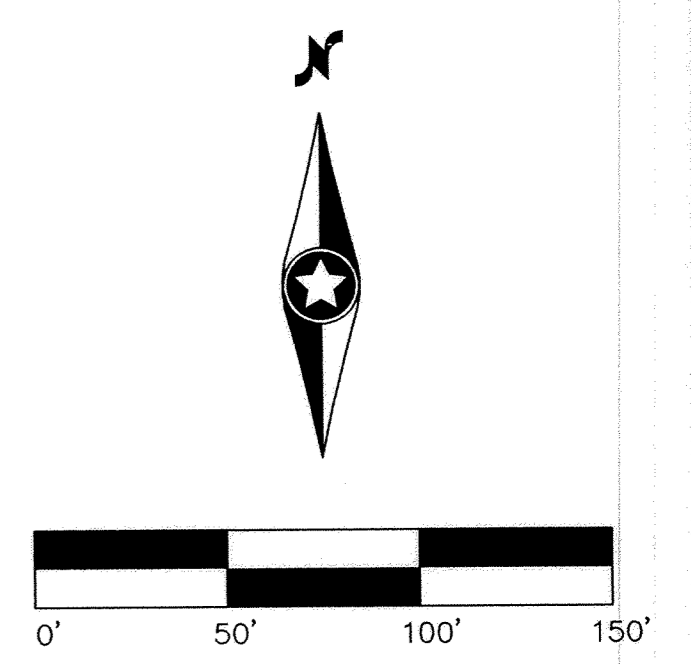

184th Court

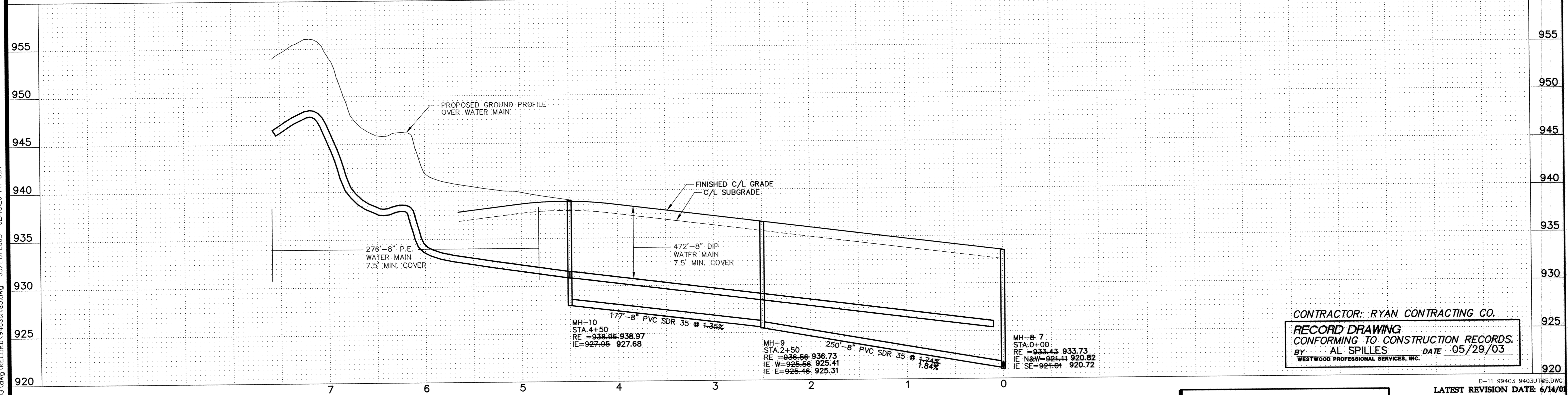

CONTRACTOR: RYAN CONTRACTING CO.
RECORD DRAWING
 CONFORMING TO CONSTRUCTION RECORDS.
 BY AL SPILLES DATE 05/29/03
 WESTWOOD PROFESSIONAL SERVICES, INC.

**Trott Brook Farms
6th Addition**
Elk River, Minnesota

LATEST REVISION DATE: 6/14/01
 Date: 1/10/01 Sheet: 7 OF 18
**Sanitary Sewer
and Water Main
Construction Plans**
 184th Court

P:\99403.dwg RECORD\9403.r85.dwg 05/28/2003 02:49:20 PM CDT

Westwood Professional Services, Inc.
 7599 Anagram Drive
 Eden Prairie, MN 55344
 Phone: 952/937-5150 Fax: 952/937-5822

I hereby certify that this plan was prepared by me or under my direct supervision and that I am a duly licensed PROFESSIONAL ENGINEER under the laws of the State of Minnesota.

Francis D. Hager, II
 Date: 05/29/03 License No. 17716

Revisions:

4/2/01	PER CITY REVIEW
5/3/01	PER CITY REVIEW
6/4/01	PER CITY REVIEW
6/14/01	CITY MM REVISION
05/29/03	RECORD DRAWINGS (AS/OKB)

Designed: JMM
Checked: FDH, II
Drawn: WH / KMW
 Record Drawing by/date: 5/29/03 AS

Prepared for:
D.R. Horton, Inc. - Minnesota
 3459 Washington Drive, Suite 204
 Eagan, Minnesota 55122

DRAWING NUMBER
TROT602
7

DRAWING NUMBER
DRAWING NUMBER

DRAWING NUMBER
DRAWING NUMBER

DRAWING NUMBER
DRAWING NUMBER