

- GENERAL NOTES:**
- (XXX.X) DENOTES SANITARY SEWER SERVICE INVERT @ ROW LINE. ALL SERVICES SHALL BE EXTENDED 9' INTO PROPERTY WHERE SIDEWALK IS BEING CONSTRUCTED.
 - WYE=X+XX DENOTES SANITARY SEWER SERVICE WYE LOCATED ON MAINLINE FROM DOWN STREAM M.H.
 - FLAG HYDRANTS.
 - EXTEND RODS ON DEEP VALVES.
 - ALL DROP MANHOLES TO BE CONSTRUCTED USING OUTSIDE DROPS.
 - SANITARY SEWER & WATER SERVICES TO BE EXTENDED 10' PAST R.O.W. ON ALL LOTS

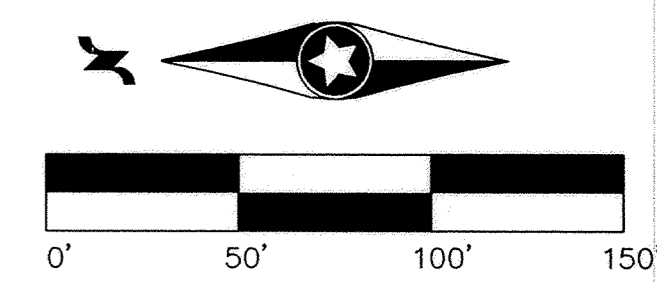

Polk Circle

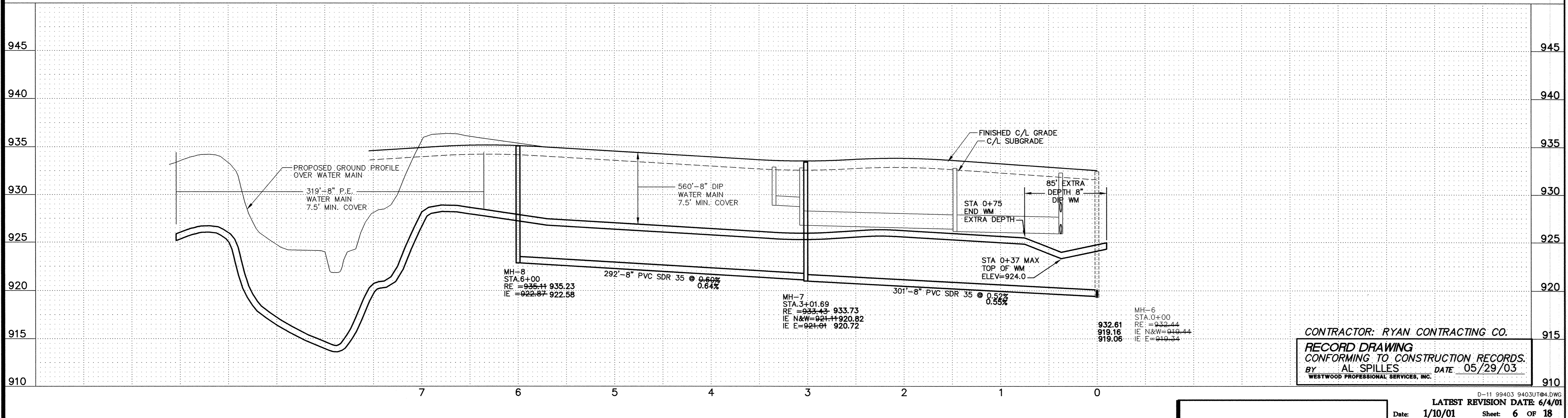

CONTRACTOR: RYAN CONTRACTING CO.
RECORD DRAWING
 CONFORMING TO CONSTRUCTION RECORDS.
 BY: AL SPILLES DATE 05/29/03
 WESTWOOD PROFESSIONAL SERVICES, INC.

D-11 89403 9403UT04.DWG
 LATEST REVISION DATE 6/4/01
 Date: 1/10/01 Sheet: 6 OF 18

P:\99403\dwg\RECORD\9403\ut04.dwg 05/28/2003 02:46:56 PM CDT

Westwood Professional Services, Inc.
 7599 Anagram Drive
 Eden Prairie, MN 55344
 Phone: 952/937-5150 Fax: 952/937-5822

I hereby certify that this plan was prepared by me or under my direct supervision and that I am a duly licensed PROFESSIONAL ENGINEER under the laws of the State of Minnesota.

Francis D. Hagen, II
 Date: 05/29/03 License No. 17716

Revisions:

4/2/01	PER CITY REVIEW
5/3/01	PER CITY REVIEW
6/4/01	PER CITY REVIEW

Designed: JMM
 Checked: FDH, II
 Drawn: WH / KMW
 Record Drawing by/date: 5/29/03 AS

Prepared for:
D.R. Horton, Inc. - Minnesota
 3459 Washington Drive, Suite 204
 Eagan, Minnesota 55122

Trott Brook Farms
 6th Addition
 Elk River, Minnesota

Sanitary Sewer and Water Main Construction Plans
 Polk Circle

DRAWING NUMBER TROTTE 02 6