

GENERAL NOTES:

- XXX.X DENOTES SANITARY SEWER SERVICE INVERT @ ROW LINE. ALL SERVICES SHALL BE EXTENDED 9' INTO PROPERTY WHERE SIDEWALK IS BEING CONSTRUCTED.
- WYE=X+XX DENOTES SANITARY SEWER SERVICE WYE LOCATED ON MAINLINE FROM DOWN STREAM M.H.
- FLAG HYDRANTS.
- EXTEND RODS ON DEEP VALVES.
- ALL DROP MANHOLES TO BE CONSTRUCTED USING OUTSIDE DROPS.
- SANITARY SEWER & WATER SERVICES TO BE EXTENDED 10' PAST R.O.W. ON ALL LOTS

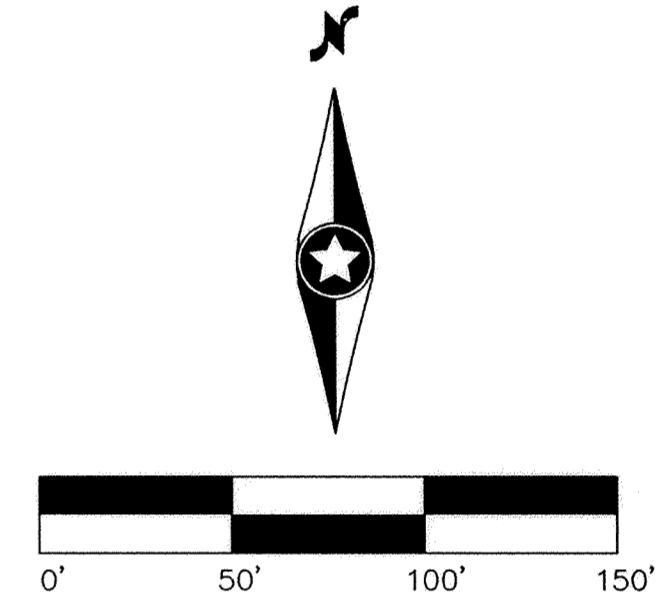

184th Avenue

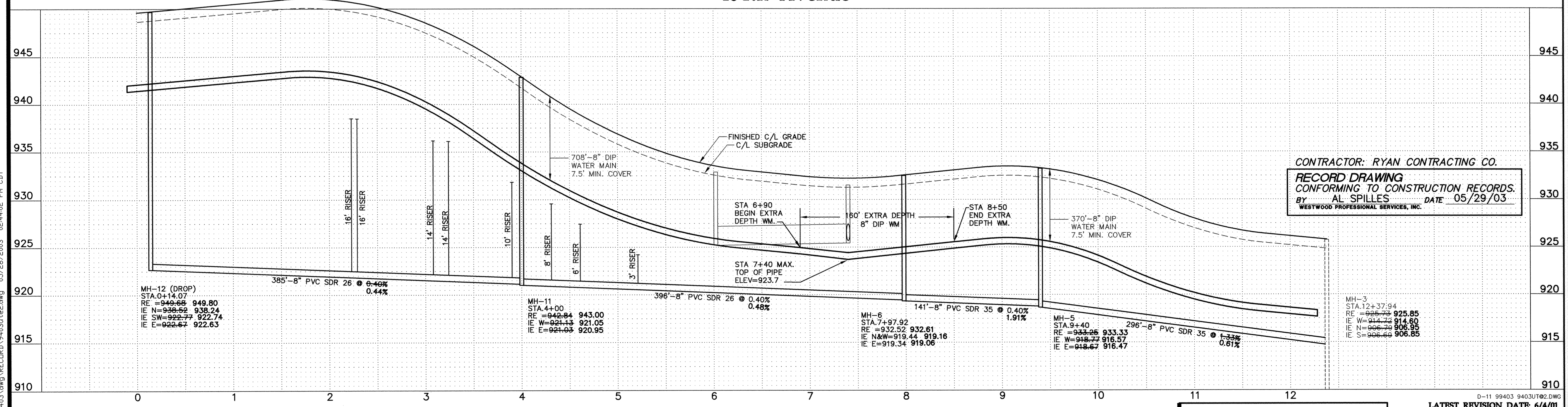

CONTRACTOR: RYAN CONTRACTING CO.
RECORD DRAWING
 CONFORMING TO CONSTRUCTION RECORDS.
 BY AL SPILLES DATE 05/29/03
 WESTWOOD PROFESSIONAL SERVICES, INC.

P:\99403\dwg\RECORD\9403ur182.dwg 05/29/2003 02:44:02 PM CDT

Westwood Professional Services, Inc.
 7599 Anagram Drive
 Eden Prairie, MN 55344
 Phone: 952/937-5150 Fax: 952/937-5822

I hereby certify that this plan was prepared by me or under my direct supervision and that I am a duly licensed PROFESSIONAL ENGINEER under the laws of the State of Minnesota.
 Francis D. Hagen, II
 License No. 17716

Revisions:
 4/2/01 PER CITY REVIEW
 5/3/01 PER CITY REVIEW
 6/4/01 PER CITY REVIEW

Designed: JMM
 Checked: FDH, II
 Drawn: WH / KMW
 Record Drawing by/date:

Prepared for:
D.R. Horton, Inc. - Minnesota
 3459 Washington Drive, Suite 204
 Eagan, Minnesota 55122

Trott Brook Farms
6th Addition
 Elk River, Minnesota

LATEST REVISION DATE: 6/4/01
 Date: 1/10/01 Sheet: 4 OF 18

Sanitary Sewer and Water Main Construction Plans
 184th Avenue

DRAWING NUMBER

DRAWING NUMBER

DRAWING NUMBER

DRAWING NUMBER
TROT18.02
4