

GENERAL NOTES:

(XXX.X) DENOTES SANITARY SEWER SERVICE INVERT @ ROW LINE. ALL SERVICES SHALL BE EXTENDED 9' INTO PROPERTY WHERE SIDEWALK IS BEING CONSTRUCTED.

WYE=X+XX DENOTES SANITARY SEWER SERVICE WYE LOCATED ON MAINLINE FROM DOWN STREAM M.H.

FLAG HYDRANTS.
EXTEND RODS ON DEEP VALVES.
ALL DROP MANHOLES TO BE CONSTRUCTED USING OUTSIDE DROPS.
SANITARY SEWER & WATER SERVICES TO BE EXTENDED 10' PAST R.O.W. ON ALL LOTS

Trott Brook Parkway

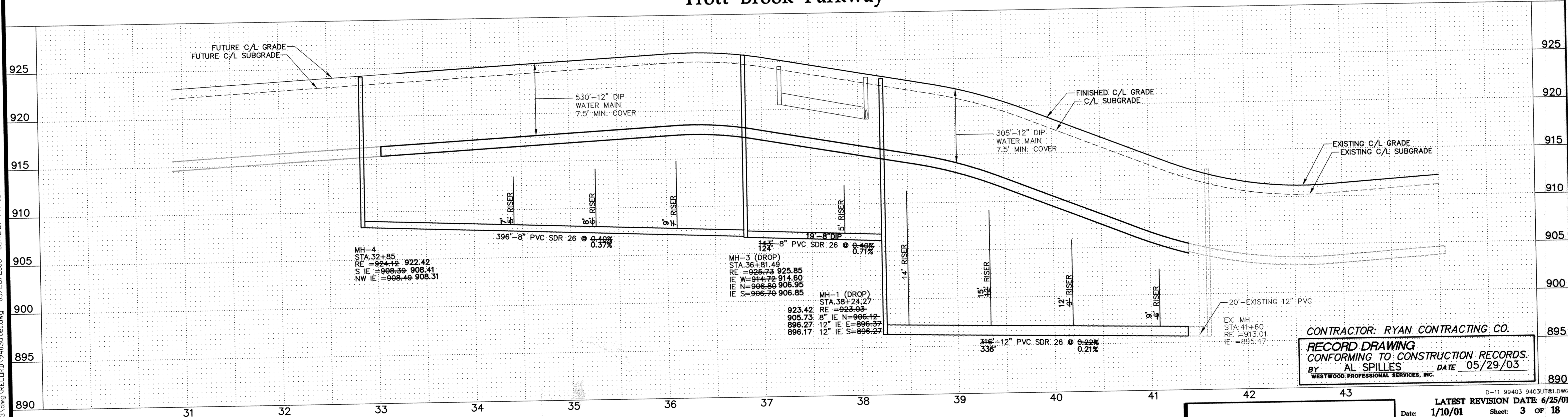

CONTRACTOR: RYAN CONTRACTING CO.
RECORD DRAWING
 CONFORMING TO CONSTRUCTION RECORDS.
 BY AL SPILLES DATE 05/29/03
 WESTWOOD PROFESSIONAL SERVICES, INC.

**Trott Brook Farms
6th Addition**
Elk River, Minnesota

**Sanitary Sewer
and Water Main
Construction Plans**
Trott Brook Parkway

Prepared for:
D.R. Horton, Inc. - Minnesota
3459 Washington Drive, Suite 204
Eagan, Minnesota 55122

Westwood Professional Services, Inc.
7599 Anagram Drive
Eden Prairie, MN 55344
Phone: 952/937-5150 Fax: 952/937-5822

I hereby certify that this plan was prepared by me or under my direct supervision and that I am a duly licensed PROFESSIONAL ENGINEER under the laws of the State of Minnesota.
Francis D. Hagen, II
 Date: 05/29/03 License No. 17716

Revisions:

4/2/01	PER CITY REVIEW
5/3/01	PER CITY REVIEW
6/4/01	PER CITY REVIEW
6/14/01	CITY MM REVISION
8/25/01	SAN. SEW. REVISION
05/29/03	RECORD DRAWINGS (AS/CKB)

Designed: JMM
Checked: FDH, II
Drawn: WH
 Record Drawing by/Date: 5/29/03 AS

D-11 99403 9403UT01.DWG
 LATEST REVISION DATE: 6/25/01
 Date: 1/10/01 Sheet: 3 OF 18

P:\99403.dwg RECDR\9403\1.dwg 05/28/2003 02:42:27 PM CDT

DRAWING NUMBER
 TROTTS 02
 3