

CONTRACTOR: RYAN CONTRACTING, INC.  
RECORD DRAWING  
CONFORMING TO CONSTRUCTION RECORDS.  
BY K. WOOD DATE 3/14/01  
WESTWOOD PROFESSIONAL SERVICES

GENERAL NOTES:

- RADIUS TO BE B618 C. & G. WITH 10' TRANSITION FROM SURMOUNTABLE CURB
- 28"-4" DRAINTILE ELEVATION AT INTERSECTIONS
- ALL RCP SHALL BE CLASS 4, UNLESS OTHERWISE NOTED

CASTING NOTE:

ALL CATCH BASIN CASTINGS IN CURB SHALL BE SUMPED 0.15 FEET AND MANHOLE CASTINGS IN PAVED AREAS SHALL BE SUMPED 0.05 FEET. RIM ELEVATIONS ON PLAN PROFILES REFLECT THE SUMPED ELEVATIONS.

Call 48 Hours before digging:  
**GOPHER STATE ONE CALL**  
Twin City Area 651-454-0002  
Mn. Toll Free 1-800-252-1166

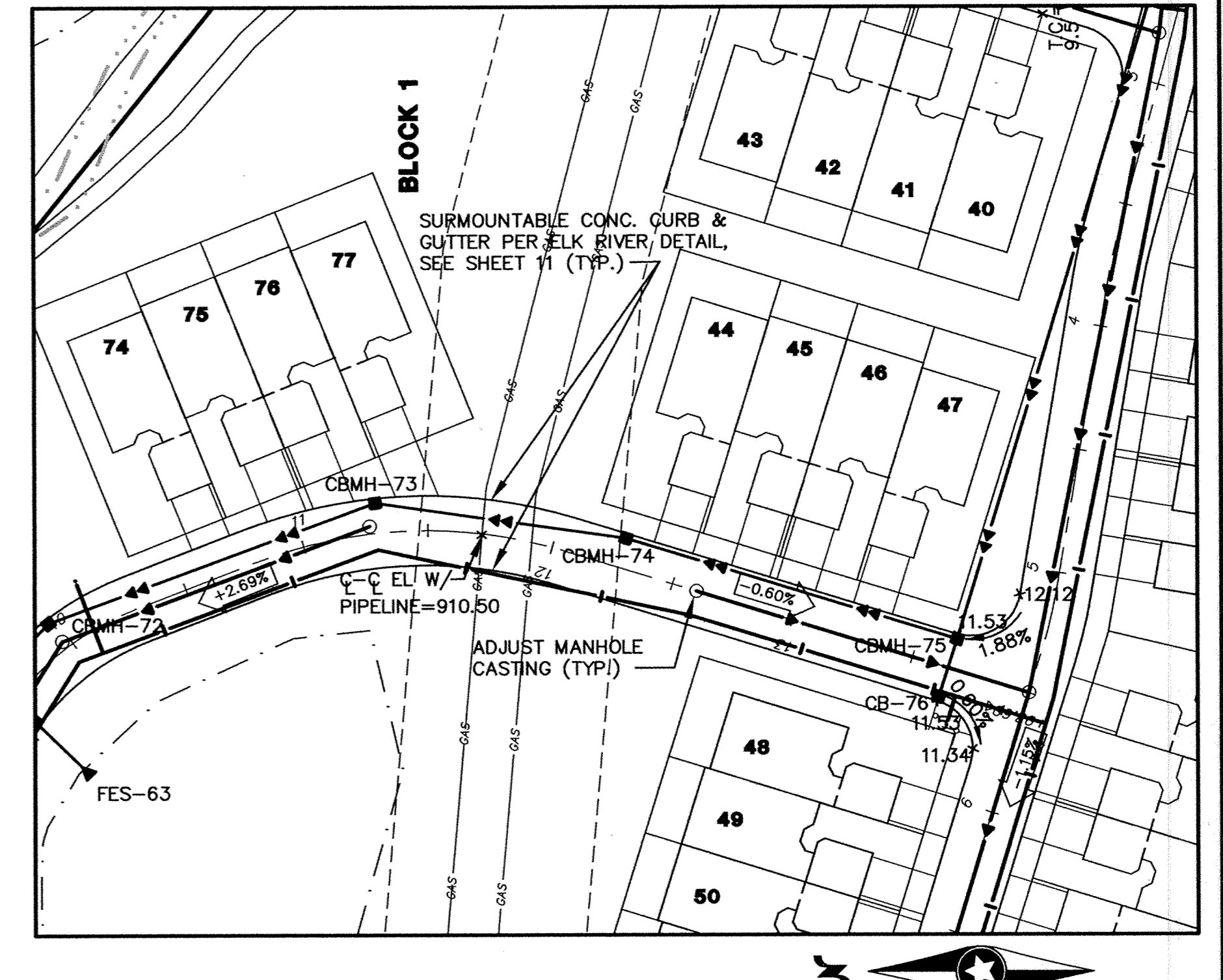
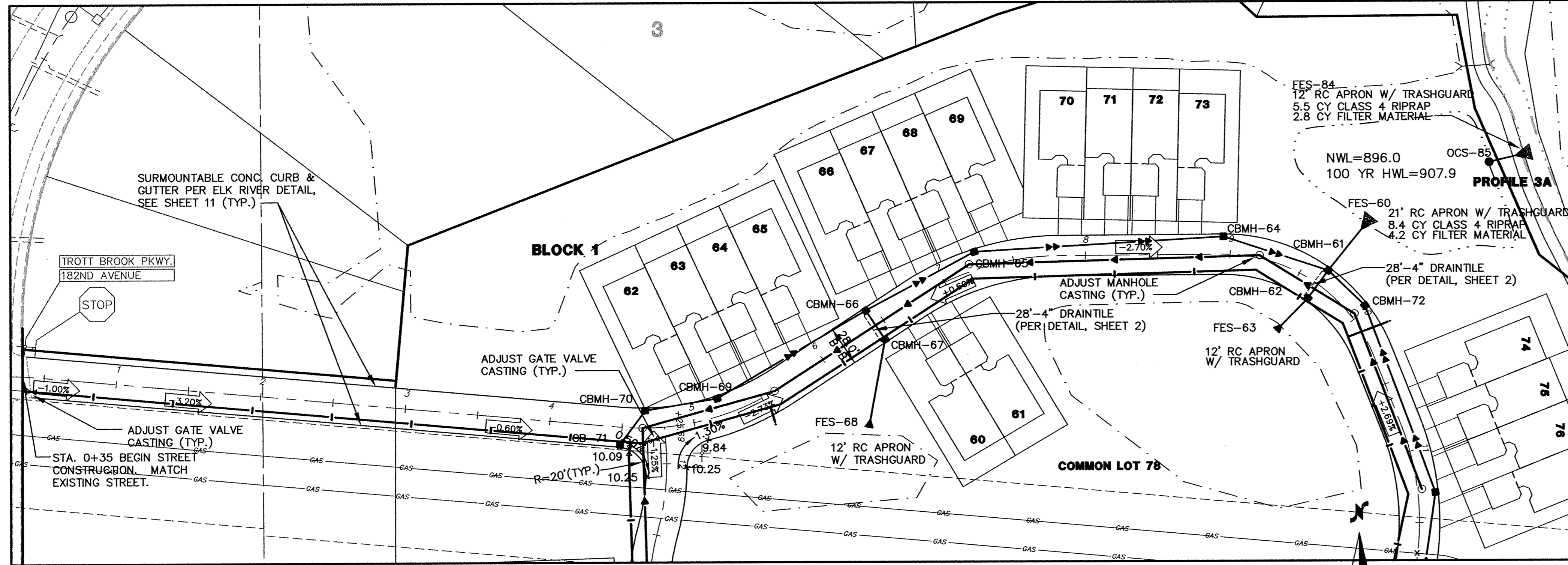

182ND AVENUE

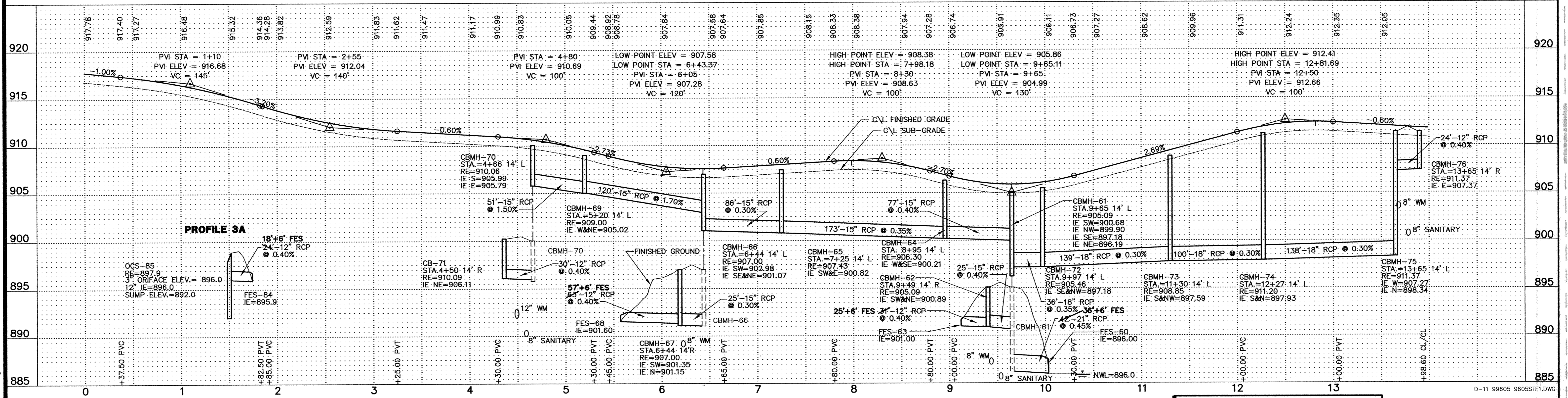

**Trott Brook Farms  
Fifth Addition**  
Elk River, Minnesota

Date: 5/1/2000 Sheet: 5 OF 11  
Storm Sewer and Street Construction Plans  
182nd Avenue

Westwood Professional Services, Inc.  
7599 Anagram Drive  
Eden Prairie, MN 55344  
Phone: 952/937-5150 Fax: 952/937-5822

I hereby certify that this plan was prepared by me or under my direct supervision and that I am a duly registered PROFESSIONAL ENGINEER under the laws of the State of Minnesota.  
Date: 8/18/00 Reg. No. 17716

Revisions:  
7/18/00 Per City Review  
8/18/00 Lower Sanitary Sewer

Designed: FDH, II  
Checked: FDH, II  
Drawn: MKW  
Record Drawing by/date:

Prepared for:  
D.R. Horton, Inc.  
3459 Washington Drive, Suite 204  
Eagan, Minnesota 55122

DRAWING NUMBER  
TROTTS.00  
5  
DRAWING NUMBER  
DRAWING NUMBER  
DRAWING NUMBER