

- GENERAL NOTES:**
- RADIUS TO BE B618 C. & G. WITH 10' TRANSITION FROM SURMOUNTABLE CURB DENOTES GUTTERLINE ELEVATION AT INTERSECTIONS
  - ALL RCP SHALL BE CLASS 4, UNLESS OTHERWISE NOTED
  - REFER TO THE SWPPP FOR EROSION CONTROL AND RESTORATION ITEMS.
  - INSTALL WMCO INLET PROTECTION IN CATCH BASINS IMMEDIATELY AFTER STRUCTURE INSTALLATION.

**CASTING NOTE:**  
 ALL CATCH BASIN CASTINGS IN CURB SHALL BE SUMPED 0.10 FEET AND MANHOLE CASTINGS IN PAVED AREAS SHALL BE SUMPED 0.05 FEET. RIM ELEVATIONS ON PLAN PROFILES REFLECT THE SUMPED ELEVATIONS.

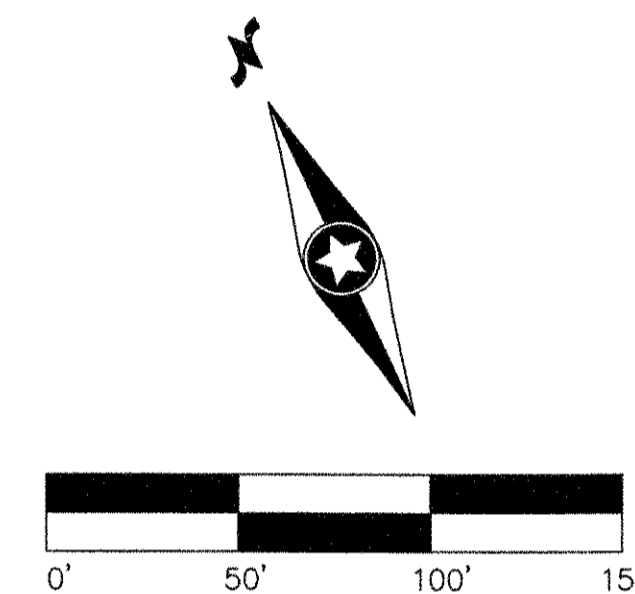

**183rd Avenue**

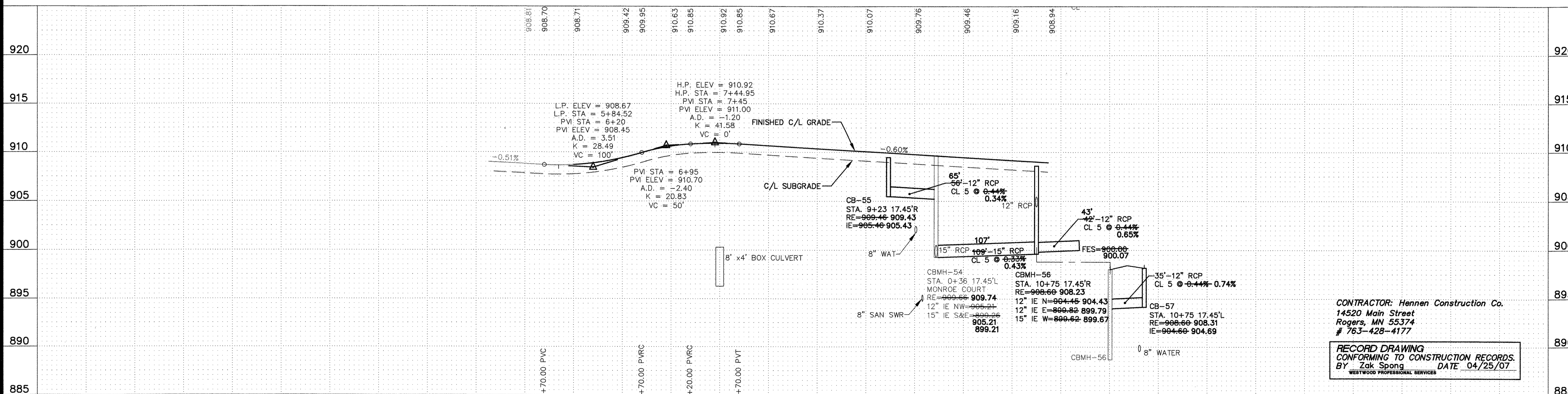

**CONTRACTOR: Hennen Construction Co.**  
 14520 Main Street  
 Rogers, MN 55374  
 # 763-428-4177

**RECORD DRAWING**  
 CONFORMING TO CONSTRUCTION RECORDS.  
 BY Zak Spong DATE 04/25/07  
 WESTWOOD PROFESSIONAL SERVICES

P:\20041210\dwg\200412105TF01.dwg 12/12/2006 9:00:57 AM CST

**Revisions:**

04/14/06 REVISED GRADING CHANGES (CLJ)	JMM
04/21/06 CLIENT REVIEW (HW)	CLJ
05/05/06 CLIENT REVIEW (HW)	CLJ
05/18/06 LOT 8/9 LINE ADJUSTMENT (HW)	HW
07/05/06 CITY COMMENTS (CLJ/HW)	HW
03/05/07 RECORD DRAWING (HW)	
04/25/07 FINAL RECORD DRAWING (SWW)	

**Designed:** JMM  
**Checked:** CLJ  
**Drawn:** HW  
**Record Drawing by/date:**