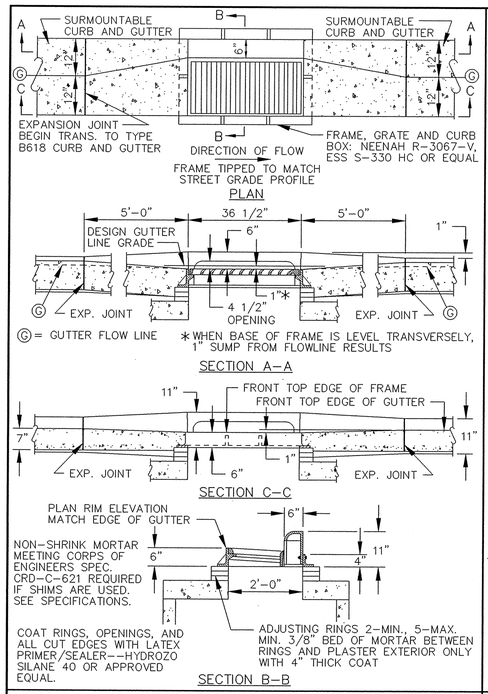

CATCH BASIN FRAME PLACEMENT SURMOUNTABLE CURB AND GUTTER

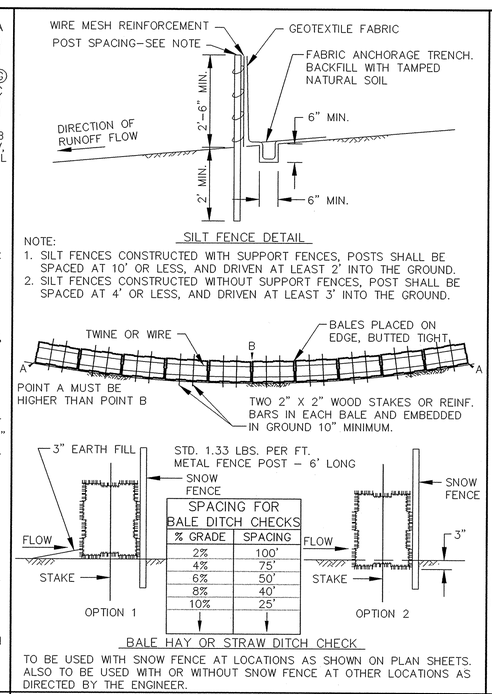

EROSION CONTROL DETAIL

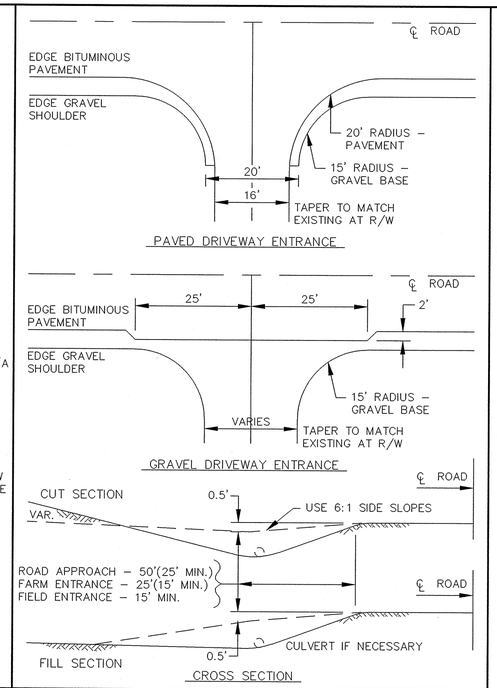

RURAL DRIVEWAY ENTRANCE

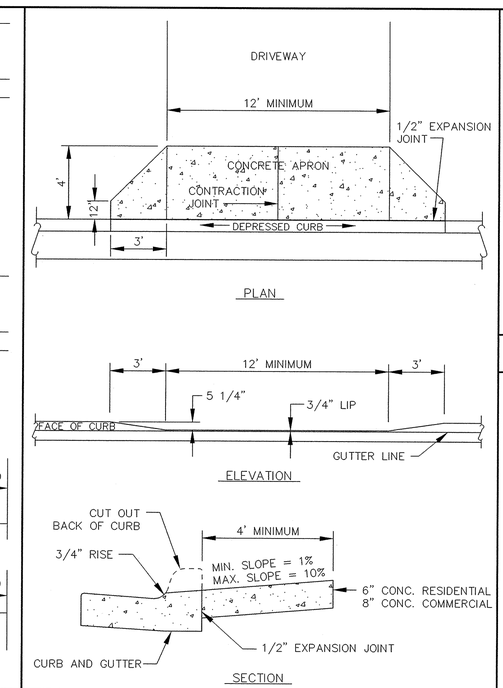

DEPRESSED CURB WITH DRIVEWAY APRON

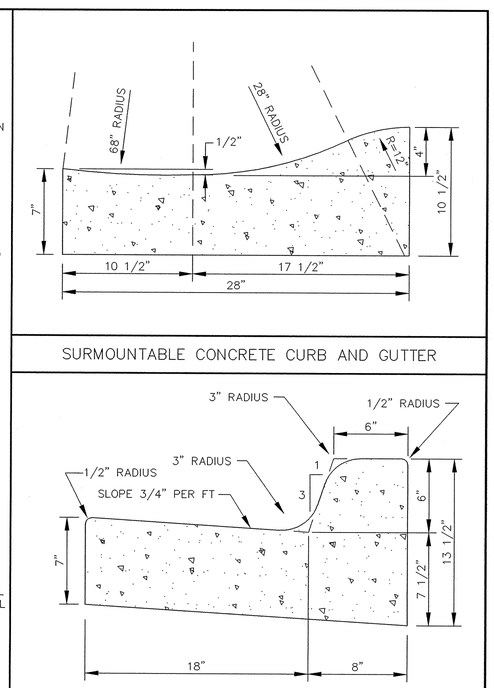

CONCRETE CURB AND GUTTER B618

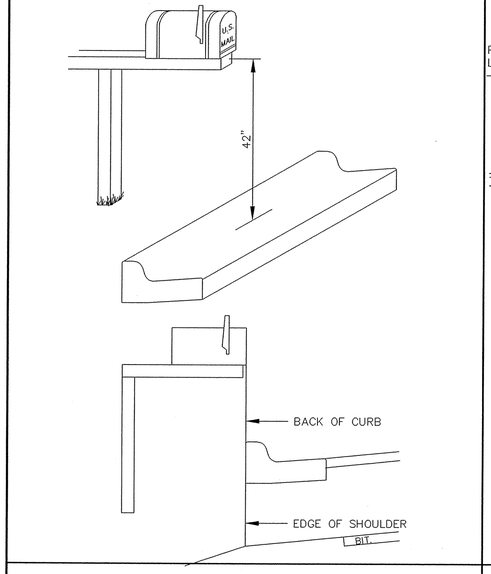

MAIL BOX

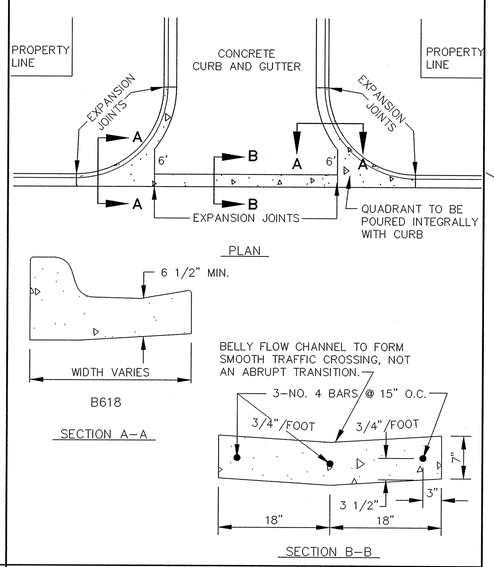

CONCRETE "V" GUTTER

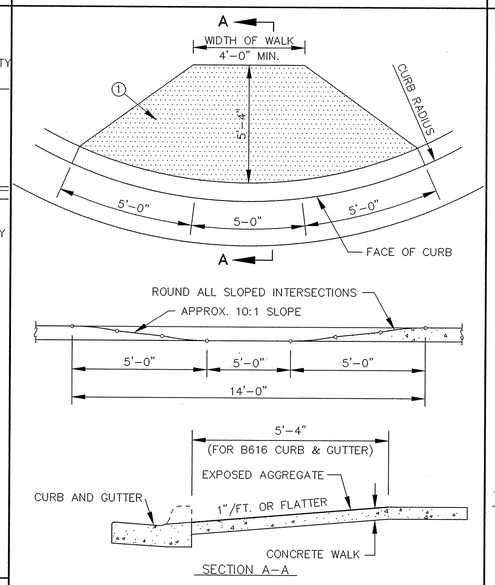

① SURFACE TREATMENT - AFTER NORMAL CONCRETE FINISHING, THE CONCRETE SHALL BE LIGHTLY RINSED TO EXPOSE AGGREGATE. THE EXPOSED AGGREGATE SHALL PROTRUDE AT LEAST 3/16" ABOVE THE CONCRETE SURFACE.

PEDESTRIAN CURB RAMPS FOR SIDEWALKS

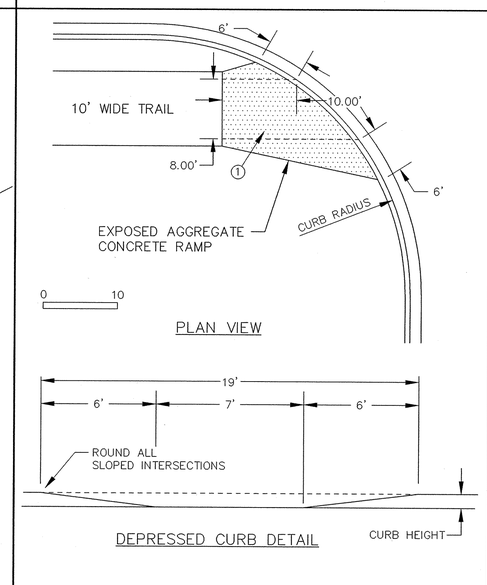

① SURFACE TREATMENT - AFTER NORMAL CONCRETE FINISHING, THE CONCRETE SHALL BE LIGHTLY RINSED TO EXPOSE AGGREGATE. THE EXPOSED AGGREGATE SHALL PROTRUDE AT LEAST 3/16" ABOVE THE CONCRETE SURFACE.

PEDESTRIAN CURB RAMPS FOR TRAILS

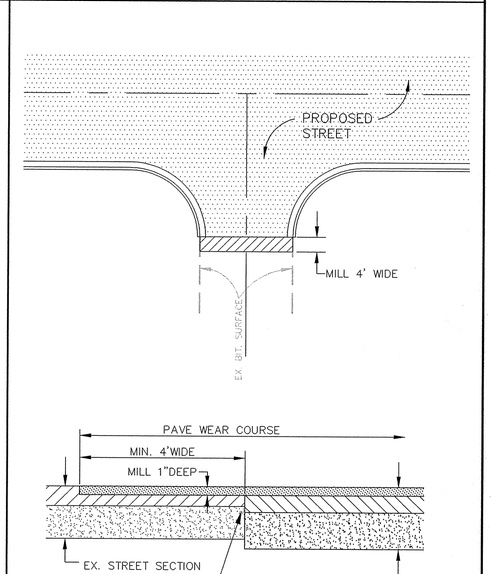

MATCH EXISTING BITUMINUOUS SURFACING

Westwood
Westwood Professional Services, Inc
104 Marty Drive, Suite 3
Buffalo, MN 55313
612 682-2587

PREPARED FOR:
D.R. Horton, INC.
3459 Washington Drive
Suite 204
Eagan, Minnesota 55122

CONTRACTOR: RYAN CONTRACTING, INC.
RECORD DRAWING
CONFORMING TO CONSTRUCTION RECORDS.
BY S. HUTTNER DATE 7/20/01
WESTWOOD PROFESSIONAL SERVICES

DESIGNED BY: --- DRAWN BY: --
APPROVED: --- JOB NUMBER ---
CAD DATE: April 14, 1999 11:17:32 a.m.
CAD FILE: 230000m\ER-ST.DWG

I HEREBY CERTIFY THAT THIS PLAN, SPECIFICATION, OR REPORT WAS PREPARED BY ME OR UNDER MY DIRECT SUPERVISION AND THAT I AM A DULY REGISTERED PROFESSIONAL ENGINEER UNDER THE LAWS OF THE STATE OF MINNESOTA.

DATE _____ REG.NO. _____

NO.	DATE	BY	REVISION DESCRIPTION

Howard R. Green Company
CONSULTING ENGINEERS
1326 ENERGY PARK DRIVE
ST. PAUL, MINNESOTA 55108
(612) 644-4389

CITY OF ELK RIVER
TROTT BROOK FARMS
STREET CONSTRUCTION DETAILS

SHEET NO. 31 OF 32

DRAWING NUMBER
SAFCO PRODUCTS • NEW HOPE, MINNESOTA
REORDER BY PART NUMBER 65052
PRINTING ERROR OR PRINT ON TRACE LOSS

DRAWING NUMBER
SAFCO PRODUCTS • NEW HOPE, MINNESOTA
REORDER BY PART NUMBER 65052
PRINTING ERROR OR PRINT ON TRACE LOSS

DRAWING NUMBER
SAFCO PRODUCTS • NEW HOPE, MINNESOTA
REORDER BY PART NUMBER 65052
PRINTING ERROR OR PRINT ON TRACE LOSS

DRAWING NUMBER
TROTT1-4.99
31
SAFCO PRODUCTS • NEW HOPE, MINNESOTA
REORDER BY PART NUMBER 65052
PRINTING ERROR OR PRINT ON TRACE LOSS