

Call 48 Hours before digging:
GOPHER STATE ONE CALL
 Twin City Area 651-454-0002
 Mn. Toll Free 1-800-252-1166

GENERAL NOTES:

- RADIUS TO BE B618 C. & G. AS PER CITY DETAIL (TYP.)
- DENOTES GUTTERLINE ELEVATION AT INTERSECTIONS
- ALL RCP SHALL BE CLASS 4 UNLESS OTHERWISE NOTED

CASTING NOTE:

ALL CATCH BASIN CASTINGS IN CURB SHALL BE SUMPED 0.15 FEET AND MANHOLE CASTINGS IN PAVED AREAS SHALL BE SUMPED 0.05 FEET. RIM ELEVATIONS ON PLAN PROFILES REFLECT THE SUMPED ELEVATIONS.

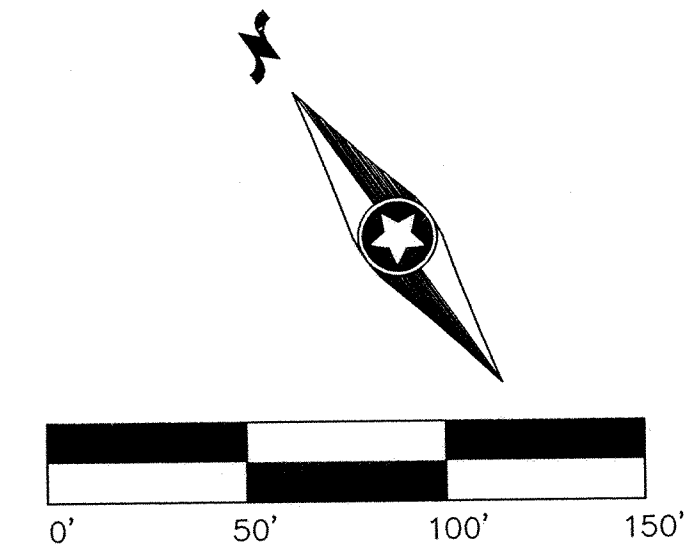
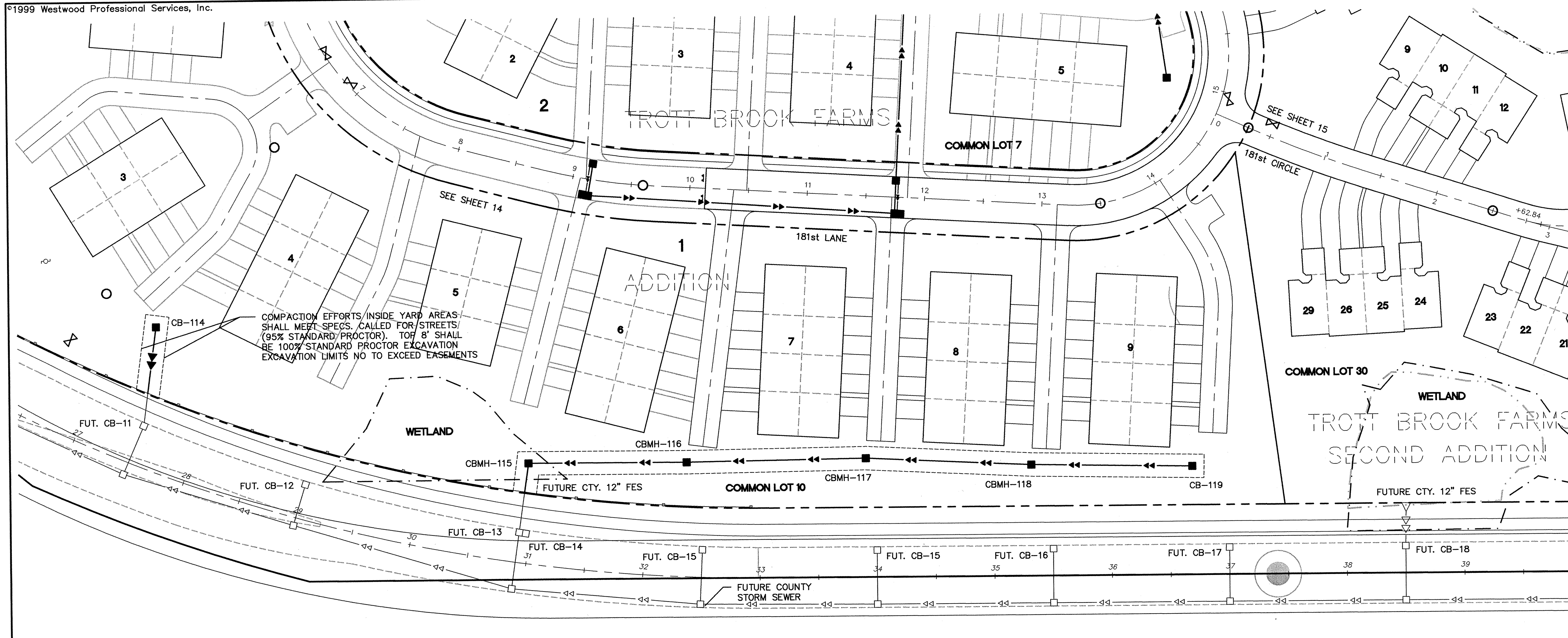

CONTRACTOR: RYAN CONTRACTING, INC.
 RECORD DRAWING
 CONFORMING TO CONSTRUCTION RECORDS.
 BY S. HUTTNER DATE 7/20/01
 WESTWOOD PROFESSIONAL SERVICES

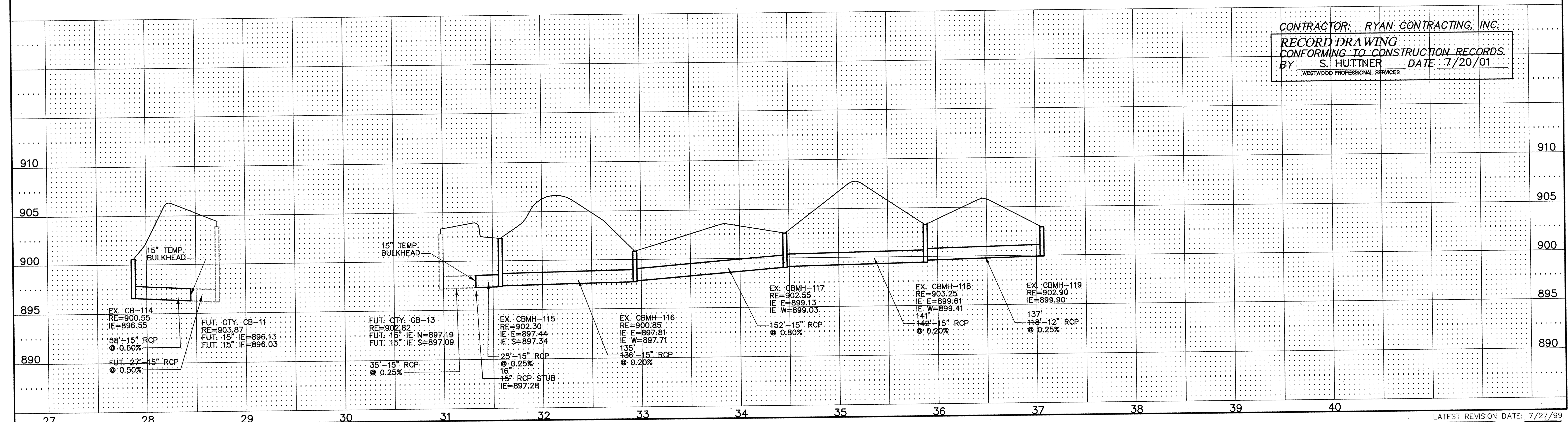

REVISIONS

6/28/99	PER CITY REDLINES
7/23/99	PER CITY REDLINES
7/27/99	PER CITY REDLINES

I hereby certify that this plan was prepared by me or under my direct supervision and that I am a duly registered PROFESSIONAL ENGINEER under the laws of the State of Minnesota.
 DATE 7/27/99 REG. NO. 17716

DESIGNED	FDH, II	CHECKED	FDH, II
DRAWN	WH	RECORD DRAWING BY/DATE	

PREPARED FOR:
D.R. Horton, INC.
 3459 Washington Drive
 Suite 204
 Eagan, Minnesota 55122

Trott Brook Farms
 Elk River, Minnesota

Storm Sewer & Street Construction Plan

LATEST REVISION DATE: 7/27/99
 DATE 6/1/99
 SHEET 25 OF 32

DRAWING NUMBER
 TROT11-4-99
 25
 WESTWOOD PROFESSIONAL SERVICES, INC.
 104 MARTY DRIVE, SUITE 3
 BUFFALO, MN 55313
 612.682-2587