

Call 48 Hours before digging:  
**GOPHER STATE ONE CALL**  
Twin City Area 651-454-0002  
Mn. Toll Free 1-800-252-1166

**GENERAL NOTES:**

RADIUS TO BE B618 C. & G. AS PER CITY DETAIL (TYP.)

DENOTES GUTTERLINE ELEVATION AT INTERSECTIONS

ALL RCP SHALL BE CLASS 4 UNLESS OTHERWISE NOTED

**CASTING NOTE:**

ALL CATCH BASIN CASTINGS IN CURB SHALL BE SUMPED 0.15 FEET AND MANHOLE CASTINGS IN PAVED AREAS SHALL BE SUMPED 0.05 FEET. RIM ELEVATIONS ON PLAN PROFILES REFLECT THE SUMPED ELEVATIONS.

CONTRACTOR: RYAN CONTRACTING, INC.  
RECORD DRAWING  
CONFORMING TO CONSTRUCTION RECORDS.  
BY S. HUITNER DATE 7/20/01  
WESTWOOD PROFESSIONAL SERVICES

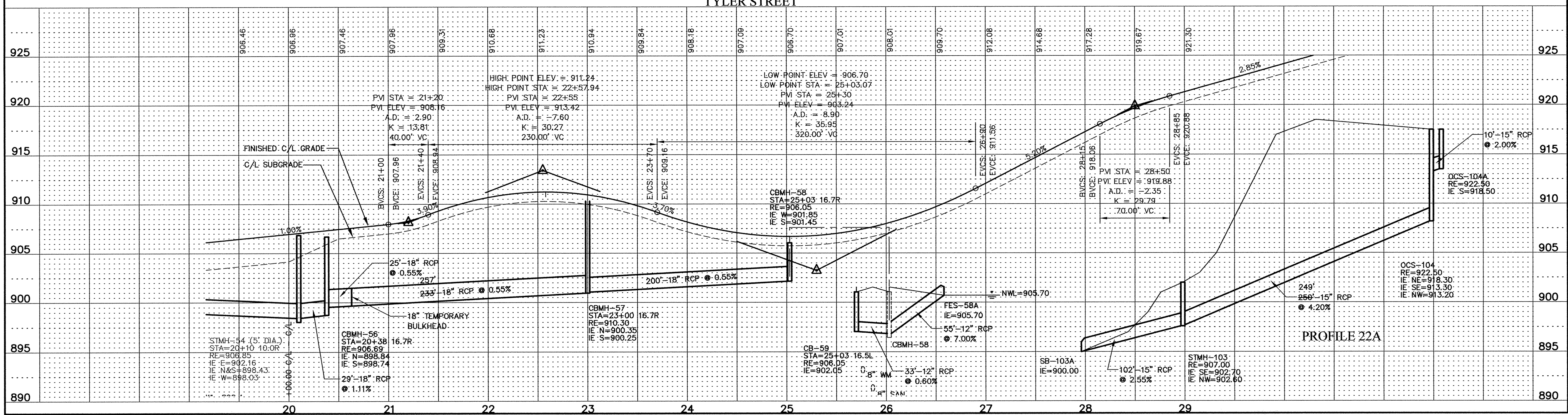
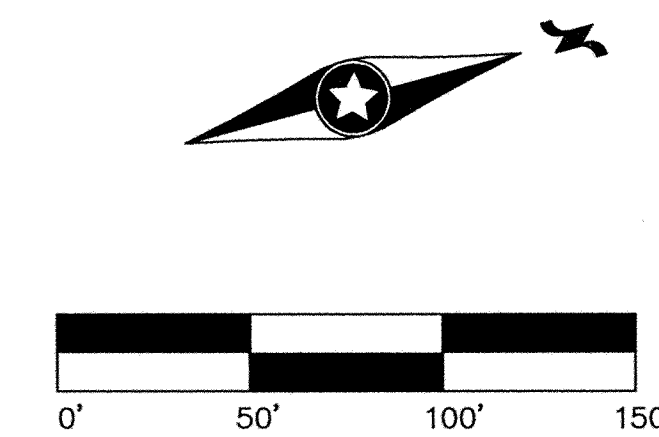
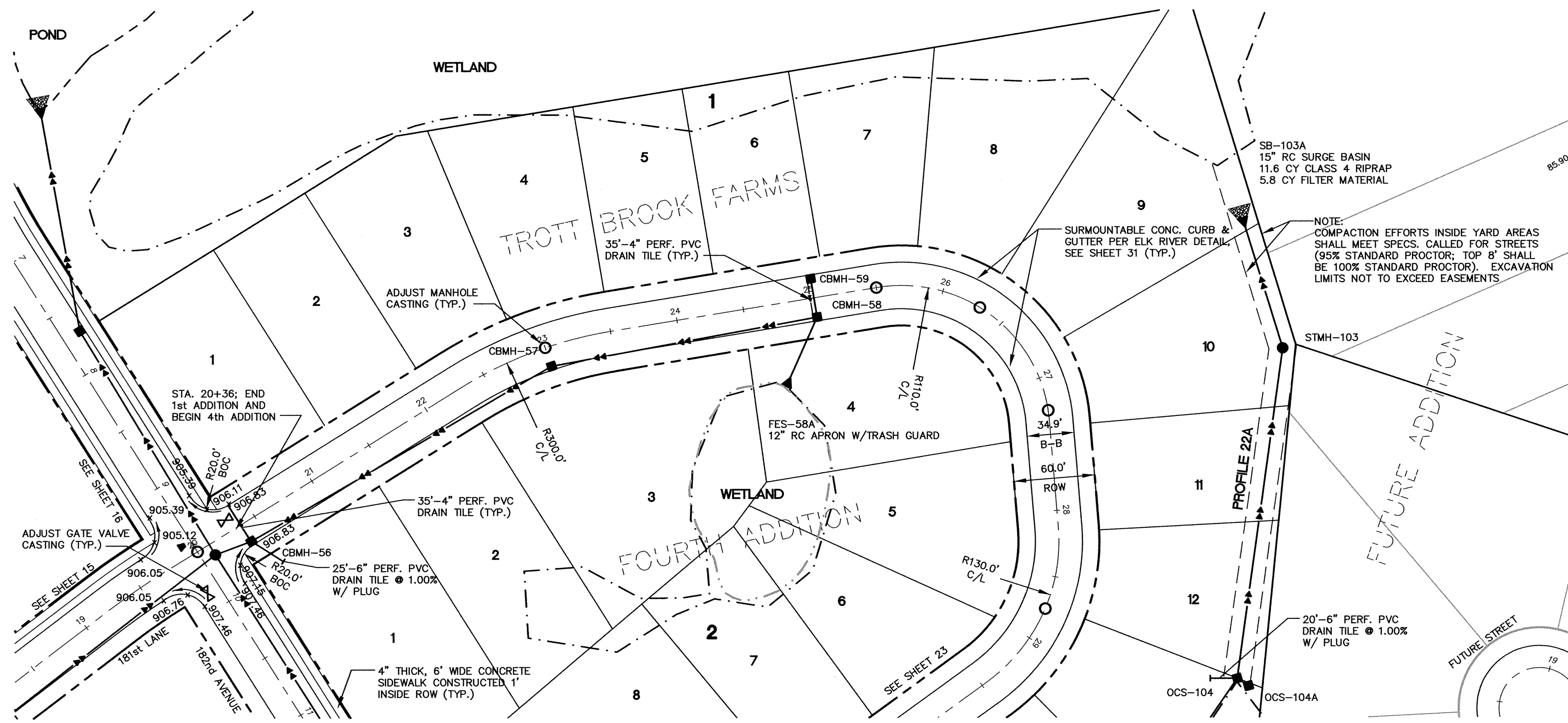

REVISIONS	
6/28/99	
7/23/99	PER CITY REDLINES
7/27/99	PER CITY REDLINES

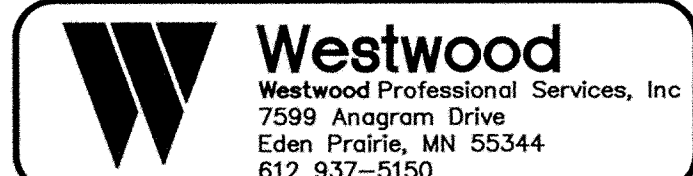

I hereby certify that this plan was prepared by me or under my direct supervision and that I am a duly registered PROFESSIONAL ENGINEER under the laws of the State of Minnesota.  
DATE 7/27/99 REG. NO. 17716

DESIGNED	FDH, II	CHECKED	FDH, II
DRAWN	WH	RECORD DRAWING BY/DATE	

PREPARED FOR:  
**D.R. Horton, INC.**  
3459 Washington Drive  
Suite 204  
Eagan, Minnesota 55122

**Trott Brook Farms**  
Elk River, Minnesota

**Storm Sewer & Street Construction Plan**

DATE 6/1/99  
SHEET 22 OF 32