

Call 48 Hours before digging:
GOPHER STATE ONE CALL
Twin City Area 651-454-0002
Mn. Toll Free 1-800-252-1166

GENERAL NOTES:

- RADIUS TO BE B618 C. & G.
- 11.90 * DENOTES GUTTERLINE ELEVATION AT INTERSECTIONS

ALL RCP SHALL BE CLASS 4, UNLESS OTHERWISE NOTED

CASTING NOTE:

ALL CATCH BASIN CASTINGS IN CURB SHALL BE SUMPED 0.15 FEET AND MANHOLE CASTINGS IN PAVED AREAS SHALL BE SUMPED 0.05 FEET. RIM ELEVATIONS ON PLAN PROFILES REFLECT THE SUMPED ELEVATIONS.

CONTRACTOR: RYAN CONTRACTING, INC.

RECORD DRAWING
CONFORMING TO CONSTRUCTION RECORDS.
BY S. HUTTNER DATE 7/20/01
WESTWOOD PROFESSIONAL SERVICES

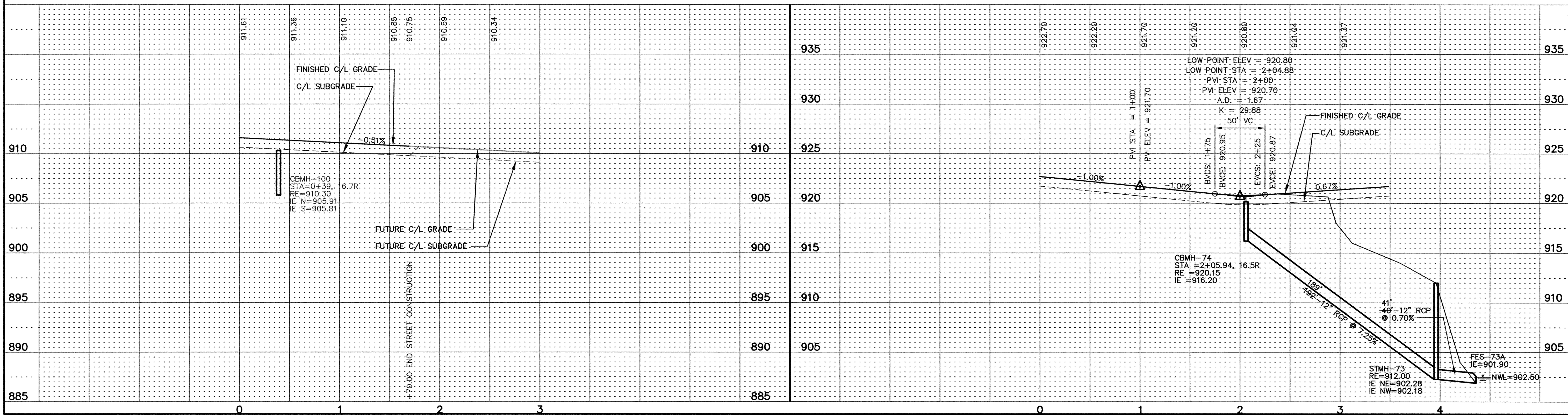
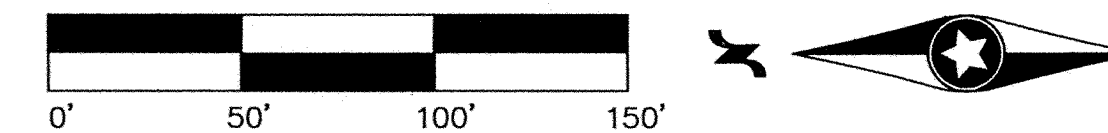
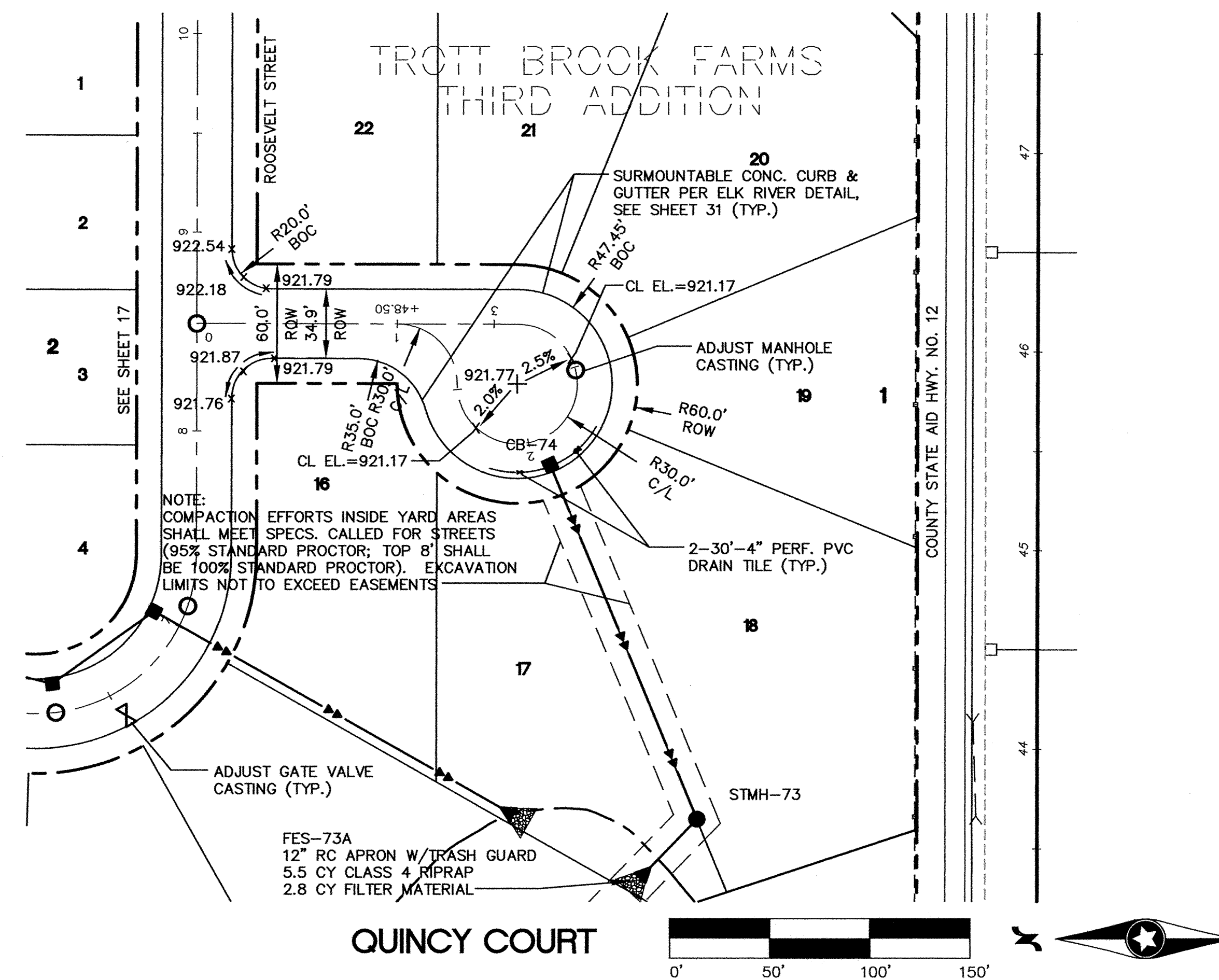
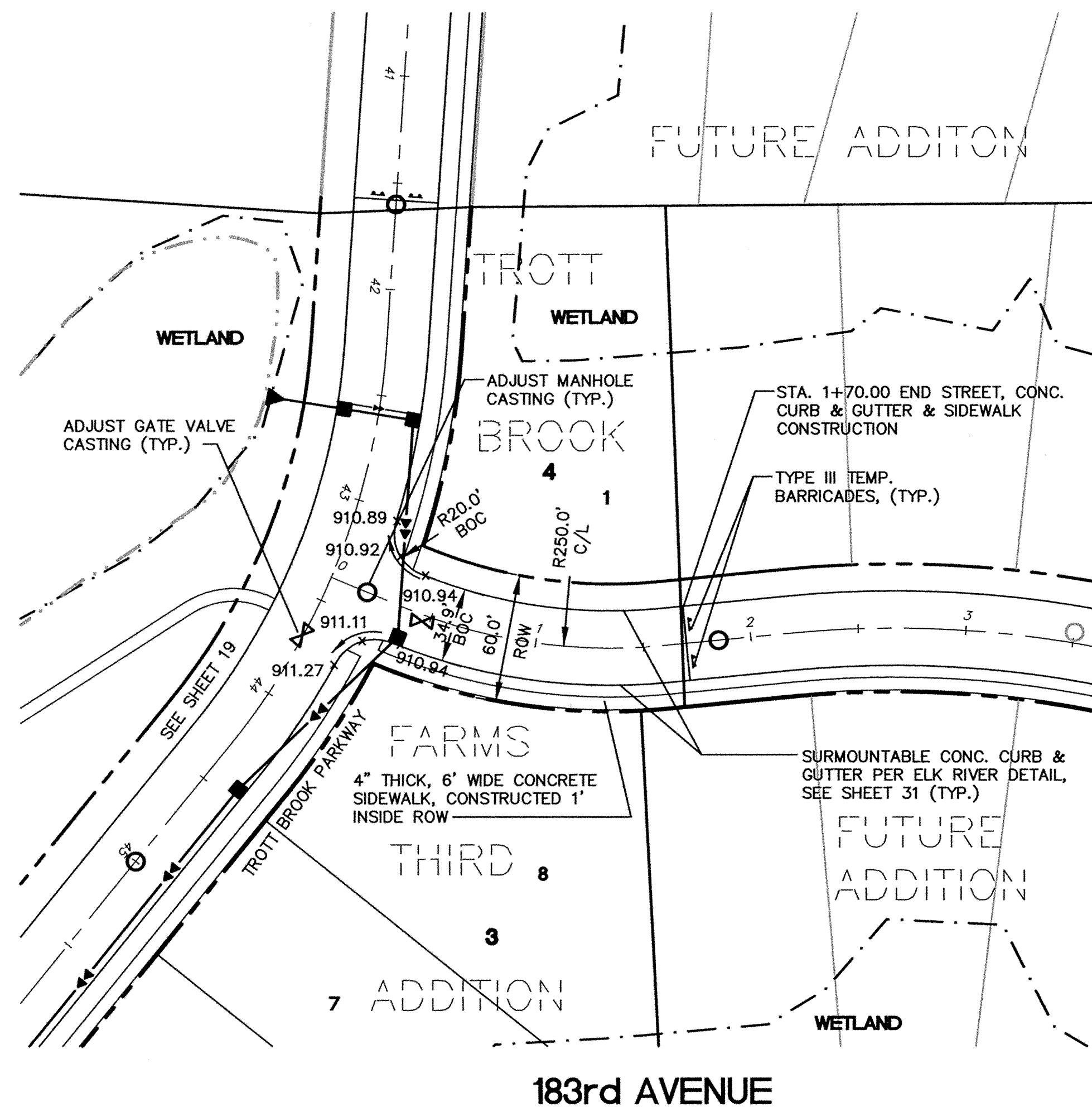

REVISIONS

6/28/99	
7/23/99	PER CITY REDLINES
7/27/99	PER CITY REDLINES

Westwood
Westwood Professional Services, Inc.
7599 Anagram Drive
Eden Prairie, MN 55344
612.937-5150

I hereby certify that this plan was prepared by me or under my direct supervision and that I am a duly registered PROFESSIONAL ENGINEER under the laws of the State of Minnesota.

DATE 7/27/99 REG. NO. 17716

DESIGNED	FDH, II	CHECKED	FDH, II
DRAWN	WH	RECORD DRAWING BY/DATE	

PREPARED FOR:
D.R. Horton, INC.
3459 Washington Drive
Suite 204
Eagan, Minnesota 55122

Trott Brook Farms
Elk River, Minnesota

Storm Sewer & Street Construction Plan

DATE 6/1/99
SHEET 21 OF 32

LATEST REVISION DATE: 7/27/99

P:\56367\dwg\56367STF8.dwg 07/27/99 05:31:34 PM CDT

S:\CD PRODUCTIONS - NEW JARVE, MINNESOTA
REVISIONS BY PART NUMBER 8582